

LEADING PERFORMERS

BHA Jump Order of Merit

The Overall leaderboard, as well as a separate Chase and Hurdle leaderboard, in the BHB's Jump Order of Merit for the 2006-2007 Jump season.

Winners of UK Group 1 Flat Races

A full list of all the winning horses in UK Group 1 Flat races run during the 2007 Flat Racing season.

Winners of Major UK Jump Races

A full list of all the winning horses in major UK Jump races run during the calendar year of 2007.

Leading Horses by Prize Money Won in Great Britain

The Top 10 Horses during the calendar year, Flat and Jump, in order of Total Prize Money won in races taking place in Great Britain. The name of the Owner and Trainer of the horse is also shown, along with the single performance that earned the greatest amount of Prize Money.

Leading Trainers by Prize Money Won in Great Britain

The Top 10 Trainers during the calendar year, Flat and Jump, in order of Total Prize Money won (Win and Place) in races taking place in Great Britain. The number of Starters, number of Winners, number of Placed Horses and Strike Rate (percentage of Winners to Runners) is also shown. Total Prize Money is the sum of the Penalty Values of the Races concerned (not the Trainer's percentage). Places are defined as performances for which Prize Money was earned, other than for Winning a Race.

Leading Jockeys by Prize Money Won in Great Britain

The Top 10 Jockeys during the calendar year, Flat and Jump, in order of Total Prize Money won (Win and Place) in races taking place in Great Britain. The number of Rides, number of Winners, number of Placed Horses and Strike Rate (percentage of Winners to Runners) is also shown. Total Prize Money is the sum of the Penalty Values of the Races concerned (not the Jockey's percentage). Places are defined as performances for which Prize Money was earned, other than for Winning a Race.

BHA Jump Order of Merit - Overall leaderboard 2006-2007

Place	Horse	Trainer	Points
1	Kauto Star (FR)	Paul Nicholls	110
2	Exotic Dancer (FR)	Jonjo O'Neill	82
3	Mighty Man (FR)	Henry Daly	63
4	Inglis Drever	Howard Johnson	57
5	Monet's Garden (IRE)	Nicky Richards	54
6=	Voy Por Ustedes (FR)	Alan King	51
6=	Afsoun (FR)	N. J. Henderson	51
8=	Our Vic (IRE)	David Pipe	49
8=	Dempsey (IRE)	Carl Llewellyn	49
8=	Blazing Bailey	Alan King	49

BHA Jump Order of Merit - Chase leaderboard 2006-2007

Place	Horse	Trainer	Points
1	Kauto Star (FR)	Paul Nicholls	110
2	Exotic Dancer (FR)	Jonjo O'Neill	82
3	Monet's Garden (IRE)	Nicky Richards	54
4	Voy Por Ustedes (FR)	Alan King	51
5=	Our Vic (IRE)	David Pipe	49
5=	Dempsey (IRE)	Carl Llewellyn	49
7	Hoo La Baloo (FR)	Paul Nicholls	40
8	River City (IRE)	Noel Chance	38
9	Taranis (FR)	Paul Nicholls	37
10	Racing Demon (IRE)	Henrietta Knight	33

BHA Jump Order of Merit - Hurdle leaderboard 2006-2007

Place	Horse	Trainer	Points
1	Mighty Man (FR)	Henry Daly	63
2	Inglis Drever	Howard Johnson	57
3	Afsoun (FR)	N. J. Henderson	51
4	Blazing Bailey	Alan King	49
5	Straw Bear (USA)	Nick Gifford	45
6	Lough Derg (FR)	David Pipe	42
7	Noble Request (FR)	Philip Hobbs	40
8	Hardy Eustace (IRE)	Dessie Hughes	37
9	Arcalis	Howard Johnson	36
10	Black Jack Ketchum (IRE)	Jonjo O'Neill	33

Winners of UK Group 1 Flat Races in 2007

Race	Distance	2007 Date	Racecourse	Value	1st Prize Winner
Stan James 2000 Guineas Stakes	8f	05 May 2007	Newmarket	£372,230	£211,352 Cockney Rebel (IRE)
Stan James 1000 Guineas Stakes	8f	06 May 2007	Newmarket	£350,000	£198,730 Finsceal Beo (IRE)
Juddmonte Lockinge Stakes	8f	19 May 2007	Newbury	£200,000	£113,560 Red Evie (IRE)
Vodafone Coronation Cup	12f+	01 June 2007	Epsom Downs	£250,000	£141,950 Scorpion (IRE)
Vodafone Oaks	12f+	01 June 2007	Epsom Downs	£391,600	£222,350 Light Shift (USA)
Vodafone Derby Stakes	12f+	02 June 2007	Epsom Downs	£1,250,000	£709,750 Authorized (IRE)
St James's Palace Stakes	8f	19 June 2007	Royal Ascot	£250,000	£141,950 Excellent Art
Queen Anne Stakes	8f	19 June 2007	Royal Ascot	£268,000	£152,170 Ramonti (FR)
Prince of Wales's Stakes	10f	20 June 2007	Royal Ascot	£371,975	£211,207 Manduro (GER)
Gold Cup	20f	21 June 2007	Royal Ascot	£225,000	£127,755 Yeats (IRE)
Coronation Stakes	8f	22 June 2007	Royal Ascot	£250,000	£141,950 Indian Ink (IRE)
Golden Jubilee Stakes (British Leg of the Global Sprint Challenge)	6f	23 June 2007	Royal Ascot	£350,000	£198,730 Soldier's Tale (USA)
Coral-Eclipse Stakes	10f+	07 July 2007	Sandown Park	£456,700	£259,314 Notnowcato
UAE Hydra Properties Falmouth Stakes	8f	11 July 2007	Newmarket	£200,000	£113,560 Simply Perfect
Darley July Cup	6f	13 July 2007	Newmarket	£375,000	£212,925 Sakhee's Secret
King George VI & Queen Elizabeth Stakes	12f	28 July 2007	Ascot	£750,000	£425,850 Dylan Thomas (IRE)
BGC Sussex Stakes	8f	01 August 2007	Goodwood	£300,000	£170,340 Ramonti (FR)
Blue Square Nassau Stakes	9f+	04 August 2007	Goodwood	£200,000	£113,560 Peeping Fawn (USA)
Juddmonte International Stakes	10f+	21 August 2007	York	£525,000	£298,095 Authorized (IRE)
Darley Yorkshire Oaks	12f	22 August 2007	York	£290,000	£164,662 Peeping Fawn (USA)
Coolmore Nunthorpe Stakes	5f	23 August 2007	York	£239,800	£136,158 Kingsgate Native (IRE)
Betfred Sprint Cup	6f	08 September 2007	Haydock Park	£315,300	£179,027 Red Clubs (IRE)
Ladbrokes St Leger Stakes	14f+	15 September 2007	Doncaster	£535,250	£303,914 Lucarno (USA)
Meon Valley Stud Fillies' Mile	8f	29 September 2007	Ascot	£218,285	£123,942 Listen (IRE)
Queen Elizabeth II Stakes	8f	29 September 2007	Ascot	£218,005	£123,783 Ramonti (FR)
skybet.com Cheveley Park Stakes	6f	05 October 2007	Newmarket	£180,700	£102,601 Natagora (FR)
Shadwell Middle Park Stakes	6f	05 October 2007	Newmarket	£180,700	£102,601 Dark Angel (IRE)
Kingdom of Bahrain Sun Chariot Stakes	8f	06 October 2007	Newmarket	£185,000	£105,043 Majestic Roi (USA)
Darley Dewhurst Stakes	7f	20 October 2007	Newmarket	£263,400	£149,558 New Approach (IRE)
Emirates Airline Champion Stakes	10f	20 October 2007	Newmarket	£391,600	£222,350 Literato (FR)
Racing Post Trophy	8f	27 October 2007	Doncaster	£200,000	£113,560 Ibn Khaldun (USA)

Winners of Major UK Jump Races in 2007

Race	Distance	2007 Date	Racecourse	Value	1st Prize	Winner
2006-2007 SEASON						
Anglo Irish Bank Tolworth Hurdle Race	16f+	06 January 2007	Sandown Park	£45,000	£25,659	Silverburn (IRE)
totesport.com Classic Steeple Chase (Handicap)	29f	13 January 2007	Warwick	£70,000	£39,914	Ladalko (FR)
Victor Chandler Steeple Chase (Handicap)	17f	20 January 2007	Ascot	£140,000	Abandoned	Abandoned
totesport.com Scilly Isles Novices' Steeple Chase	20f+	03 February 2007	Sandown Park	£50,000	£28,510	New Little Bric (FR)
totesport Trophy Hurdle Race (Handicap)	16f+	10 February 2007	Newbury	£150,000	£85,530	Heathcote
Commercial First Ascot Steeple Chase	19f	17 February 2007	Ascot	£150,000	£84,675	Monet's Garden (IRE)
Red Square Vodka Gold Cup Steeple Chase (Handicap)	28f+	17 February 2007	Haydock Park	£125,000	£71,275	Heltornic (IRE)
Racing Post Steeple Chase (Handicap)	24f	24 February 2007	Kempton Park	£100,000	£57,020	Simon
Anglo Irish Bank Supreme Novices' Hurdle Race	16f+	13 March 2007	Cheltenham	£120,000	£68,424	Ebazian (IRE)
Irish Independent Arkle Challenge Trophy Steeple Chase	16f	13 March 2007	Cheltenham	£170,000	£96,934	My Way de Solzen (FR)
Smurfit Kappa Champion Hurdle Challenge Trophy	16f+	13 March 2007	Cheltenham	£360,000	£205,272	Sublimity (FR)
Ballymore Properties Novices' Hurdle Race (Registered as The Baring Bingham Novices' Hurdle Race)	21f	14 March 2007	Cheltenham	£120,000	£68,424	Massini's Maguire (IRE)
Royal & SunAlliance Steeple Chase	24f+	14 March 2007	Cheltenham	£170,000	£96,934	Denman (IRE)
Seasons Holidays Queen Mother Champion Steeple Chase	16f	14 March 2007	Cheltenham	£310,000	£176,762	Voy Por Ustedes (FR)
Weatherbys Champion Bumper (A Standard Open National Hunt Flat Race)	16f+	14 March 2007	Cheltenham	£50,000	£28,510	Cork All Star (IRE)
Ladbroke's World Hurdle Race	24f	15 March 2007	Cheltenham	£261,360	£149,027	Inglis Drever
JCB Triumph Hurdle Race	17f	16 March 2007	Cheltenham	£120,000	£68,424	Katchit (IRE)
totesport Cheltenham Gold Cup Steeple Chase	26f+	16 March 2007	Cheltenham	£425,000	£242,335	Kauto Star (FR)
John Smith's Anniversary 4-Y-O Novices' Hurdle Race	16f+	12 April 2007	Aintree	£130,000	£74,126	Katchit (IRE)
John Smith's Melling Steeple Chase	20f	13 April 2007	Aintree	£200,000	£114,040	Monet's Garden (IRE)
Citroën C6 Sefton Novices' Hurdle Race	24f+	13 April 2007	Aintree	£95,000	£54,169	Chief Dan George (IRE)
John Smith's Maghull Novices' Steeple Chase	16f	14 April 2007	Aintree	£125,000	£71,275	Twist Magic (FR)
Baltika Beer Aintree Hurdle Race	20f	14 April 2007	Aintree	£160,000	£91,232	Al Eile (IRE)
John Smith's Grand National Steeple Chase (Handicap)	36f	14 April 2007	Aintree	£700,000	£399,140	Silver Birch (IRE)
Coral Scottish Grand National Handicap Steeple Chase	32f+	21 April 2007	Ayr	£170,000	£96,934	Hot Weld
Befred Gold Cup Steeple Chase (Handicap)	29f+	28 April 2007	Sandown Park	£160,000	£91,232	Hot Weld
2007-2008 SEASON						
Paddy Power Gold Cup Steeple Chase (Handicap)	20f+	17 November 2007	Cheltenham	£120,000	£68,424	L'Antartique (FR)
Befair Steeple Chase (Registered as The Lancashire Chase)	24f	24 November 2007	Haydock Park	£200,000	£114,040	Kauto Star (FR)
Hennessy Cognac Gold Cup Steeple Chase (Handicap)	26f+	01 December 2007	Newbury	£150,000	£85,530	Denman (IRE)
wbx.com 'Fighting Fifth' Hurdle Race	16f	01 December 2007	Newcastle	£80,000	£45,110	Harchibald (FR)
paddypower.com Tingle Creek Steeple Chase	16f	08 December 2007	Sandown Park	£150,000	£85,530	Twist Magic (FR)
boylesports.com Gold Cup (Handicap Steeple Chase)	21f	15 December 2007	Cheltenham	£150,000	£85,530	Tamarinbleu (FR)
BGC Long Walk Hurdle Race	25f	22 December 2007	Ascot	£100,000	£56,340	Lough Derg (FR)
Nigel Clark Feltham Novices' Steeple Chase (Sponsored by Stan James)	24f	26 December 2007	Kempton Park	£80,000	£45,616	Joe Lively (IRE)
Stan James Christmas Hurdle Race	16f	26 December 2007	Kempton Park	£110,000	£62,722	Straw Bear (USA)
Stan James King George VI Steeple Chase	24f	26 December 2007	Kempton Park	£220,000	£126,033	Kauto Star (FR)
Coral Welsh National (Handicap Steeple Chase)	29f+	27 December 2007	Chepstow	£100,000	£57,020	Miko de Beauchene (FR)
Coral Future Champions Finale Juvenile Hurdle Race	16f+	27 December 2007	Chepstow	£50,000	£28,510	Franchoek (IRE)
Ballymore Properties Challow Novices' Hurdle Race	21f	29 December 2007	Newbury	£38,000	£21,667	Souffleur

**Leading Horses
Prize Money won in Great Britain**

Flat - 2007

Horse	Owner	Trainer	Best Performance	Total Prize Money
1. Authorized (IRE)	Saleh Al Homeizi & Imad Al Sagar	P. W. Chapple-Hyam	Vodafone Derby Stakes (1st) - Epsom Downs, June 2nd	£1,191,297
2. Dylan Thomas (IRE)	Mrs John Magnier & Mr M. Tabor	A. P. O'Brien, Ireland	King George VI and Queen Elizabeth Stakes (1st) - Ascot, July 28th	£618,879
3. Lucarno (USA)	Mr George Strawbridge	J. H. M. Gosden	Ladbrokes St Leger Stakes (1st) - Doncaster, Sept 15th	£516,904
4. Ramonti (FR)	Godolphin	Saeed bin Suroor	BGC Sussex Stakes (1st) - Goodwood, Aug 1st	£489,334
5. Eagle Mountain (GB)	Mr D. Smith, Mrs J. Magnier, Mr M. Tabor	A. P. O'Brien, Ireland	Vodafone Derby Stakes (2nd) - Epsom Downs, June 2nd	£384,805
6. Notnowcato (GB)	Anthony & David De Rothschild	Sir Michael Stoute	Coral-Eclipse (1st) - Sandown Park, July 7th	£363,890
7. Peeping Fawn (USA)	Mr M. Tabor & Mrs John Magnier	A. P. O'Brien, Ireland	Darley Yorkshire Oaks (1st) - York, Aug 22nd	£362,494
8. Dark Angel (IRE)	The Hon Mrs J. M. Corbett & Mr C. Wright	B. W. Hills	£300,000 St Leger Yearling Stakes (1st) - York, Aug 23rd	£341,306
9. Light Shift (USA)	Niarchos Family	H. R. A. Cecil	Vodafone Oaks (1st) - Epsom Downs, June 1st	£274,081
10. Red Clubs (IRE)	Mr R. J. Arculli	B. W. Hills	Betfred Sprint Cup (1st) - Haydock Park, Sept 8th	£272,607

**Leading Horses
Prize Money won in Great Britain**

Jump - 2007

Horse	Owner	Trainer	Best Performance	Total Prize Money
1. Kauto Star (FR)	Mr Clive D. Smith	P. F. Nicholls	totesport Cheltenham Gold Cup Steeple Chase (1st) - Cheltenham, Mar 16th	£522,504
2. Silver Birch (IRE)	Mr Brian Walsh	G. Elliott, Ireland	John Smith's Grand National Steeple Chase (Handicap) (1st) - Aintree, Apr 14th	£407,465
3. Exotic Dancer (FR)	Sir Robert Ogden	Jonjo O'Neill	totesport Cheltenham Gold Cup Steeple Chase (2nd) - Cheltenham, Mar 16th	£306,902
4. Voy Por Ustedes (FR)	Sir Robert Ogden	A. King	Seasons Holidays Queen Mother Champion Steeple Chase (1st) - Cheltenham, Mar 14th	£263,927
5. Monet's Garden (IRE)	Mr David Wesley Yates	N. G. Richards	John Smith's Melling Steeple Chase (1st) - Aintree, Apr 13th	£253,525
6. Katchit (IRE)	D S J P Syndicate	A. King	John Smith's Anniversary 4-y-o Novices' Hurdle Race (1st) - Aintree, Apr 12th	£230,489
7. Sublimity (FR)	Mr W. Hennessy	J. G. Carr, Ireland	Smurfit Kappa Champion Hurdle Challenge Trophy (1st) - Cheltenham, Mar 13th	£215,952
8. Inglis Drever (GB)	Andrea & Graham Wylie	J. Howard Johnson	Ladbrokes World Hurdle Race (1st) - Cheltenham, Mar 15th	£198,572
9. Denman (IRE)	Mrs M. Findlay & P. K. Barber	P. F. Nicholls	Royal & SunAlliance Steeple Chase (1st) - Cheltenham, Mar 14th	£194,175
10. Hot Weld (GB)	Mr S. Hubbard Rodwell	Ferdie Murphy	Coral Scottish Grand National Handicap Steeple Chase (1st) - Ayr, Apr 21st	£188,166

**Leading Trainers
Prize Money won in Great Britain**

Flat - 2007

Trainer	Number of Starters	Number of Winners	Number of Placed Horses	Strike Rate	Total Prize Money (Win and Place)
1. A. P. O'Brien, Ireland	112	18	57	16.1%	£3,484,026
2. Sir Michael Stoute	498	113	226	22.7%	£2,574,336
3. R. Hannon	1,075	148	412	13.8%	£2,083,975
4. P. W. Chapple-Hyam	235	33	78	14.0%	£1,868,407
5. B. W. Hills	659	91	260	13.8%	£1,796,770
6. M. R. Channon	1,086	109	402	10.0%	£1,703,200
7. Saeed bin Suroor	285	73	136	25.6%	£1,688,115
8. M. Johnston	998	161	369	16.1%	£1,651,628
9. J. H. M. Gosden	401	67	171	16.7%	£1,637,783
10. R. A. Fahey	926	85	324	9.2%	£1,132,477

**Leading Trainers
Prize Money won in Great Britain**

Jump - 2007

Trainer	Number of Starters	Number of Winners	Number of Placed Horses	Strike Rate	Total Prize Money (Win and Place)
1. P. F. Nicholls	552	123	258	22.3%	£2,926,002
2. D. E. Pipe	777	132	277	17.0%	£1,846,323
3. A. King	538	108	221	20.1%	£1,677,225
4. Jonjo O'Neill	736	123	234	16.7%	£1,467,991
5. P. J. Hobbs	642	96	286	15.0%	£1,297,253
6. Ferdy Murphy	361	55	124	15.2%	£902,219
7. N. A. Twiston-Davies	440	73	160	16.6%	£891,282
8. N. J. Henderson	298	62	117	20.8%	£889,523
9. Miss Venetia Williams	412	67	149	16.3%	£869,919
10. N. G. Richards	306	58	118	19.0%	£788,905

**Leading Jockeys
Prize Money won in Great Britain**

Flat - 2007

Jockey	Number of Rides	Number of Winners	Number of Placed Horses	Strike Rate	Total Prize Money (Win and Place)
1. L. Dettori	376	77	163	20.5%	£3,109,182
2. Jamie Spencer	1,040	207	396	19.9%	£2,900,199
3. J. Murtagh	131	21	67	16.0%	£2,890,228
4. Ryan Moore	675	128	271	19.0%	£2,525,149
5. Jimmy Fortune	717	109	280	15.2%	£2,371,448
6. Richard Hughes	869	139	339	16.0%	£1,882,973
7. Seb Sanders	1,242	213	420	17.1%	£1,503,028
8. Kerrin McEvoy	524	93	201	17.7%	£1,478,452
9. R. Hills	420	73	181	17.4%	£1,414,002
10. Ted Durcan	793	96	279	12.1%	£1,373,873

**Leading Jockeys
Prize Money won in Great Britain**

Jump - 2007

Jockey	Number of Rides	Number of Winners	Number of Placed Horses	Strike Rate	Total Prize Money (Win and Place)
1. A. P. McCoy	790	187	277	23.7%	£2,037,893
2. R. Walsh	227	54	107	23.8%	£1,755,181
3. Robert Thornton	536	94	211	17.5%	£1,568,424
4. Richard Johnson	741	120	340	16.2%	£1,388,494
5. P. J. Brennan	556	90	216	16.2%	£1,354,117
6. G. Lee	702	106	272	15.1%	£1,175,559
7. Sam Thomas	519	85	187	16.4%	£1,171,883
8. Timmy Murphy	484	66	166	13.6%	£1,110,066
9. Mick Fitzgerald	322	59	128	18.3%	£933,168
10. T. J. O'Brien	559	78	224	14.0%	£925,127

SECTION A

BREEDING

TABLE 1

Breeding Statistics

Lines 1 to 6

Registered Stallions and Mares Reported at Stud

The number of Registered Stallions in Great Britain and Ireland and the number of Mares Reported at Stud in Great Britain and Ireland, as contained in the Return of Mares. Prior to 2004, these figures could not be shown separately for Great Britain and Ireland so a combined total is given.

Lines 7 to 13

Number of Live Thoroughbred Foals

The number of live Thoroughbred Foals born in Great Britain (England, Scotland and Wales) and Ireland (Irish Republic and Northern Ireland) as reported to the Stud Book Authority during the year and as contained in the Return of Mares.

Lines 14 to 16

Number of Names Registered under the Orders and Rules of Racing

The number of horses' names registered in a year with the Names Section of Racing Administration Department at Weatherbys and expressed in two parts – Thoroughbred and Non-Thoroughbred.

Line 17

Number of Horses Exported from Great Britain and Ireland

The number of horses for which Application forms for Release of Stud Book Certificates have been received and actioned by the Stud Book Authority during the year.

TABLE 2

Analysis of Exported Horses

An analysis by country of importation of the number of horses exported from Great Britain and Ireland during the year. The top 15 countries are shown, together with an aggregate of all the other destinations.

Breeding Statistics

	2003	2004	2005	2006	2007
1. No. of Registered Stallions That Stood in Great Britain	N/A	446	326	374	352
2. No. of Registered Stallions That Stood in Ireland	N/A	369	377	392	399
3. Total No. of Registered Stallions That Stood in Great Britain and Ireland	905	815	703	766	751
4. No. of Mares Reported at Stud in Great Britain	N/A	12,938	11,947	11,326	11,091
5. No. of Mares Reported at Stud in Ireland	N/A	18,867	18,817	19,251	20,700
6. Total No. of Mares Reported at Stud in Great Britain and Ireland	26,204	31,805	30,764	30,577	31,791
7. No. of Live Thoroughbred Foals in Great Britain - Colts	2,708	2,753	2,878	2,667	2,966
8. No. of Live Thoroughbred Foals in Great Britain - Fillies	2,721	2,762	2,848	2,819	2,873
9. No. of Live Thoroughbred Foals in Great Britain - TOTAL	5,429	5,515	5,726	5,486	5,839
10. No. of Live Thoroughbred Foals in Ireland - Colts	5,409	5,613	5,868	5,933	6,331
11. No. of Live Thoroughbred Foals in Ireland - Fillies	5,165	5,381	5,882	6,071	6,302
12. No. of Live Thoroughbred Foals in Ireland - TOTAL	10,574	10,994	11,750	12,004	12,633
13. Total No. of Live Thoroughbred Foals in Great Britain and Ireland	16,003	16,509	17,476	17,490	18,472
14. No. of Names Registered Under the Rules of Racing - Thoroughbred	13,608	14,343	13,994	14,997	15,669
15. No. of Names Registered Under the Rules of Racing - Non-Thoroughbred	658	771	678	538	480
16. No. of Names Registered Under the Rules of Racing - TOTAL	14,266	15,114	14,672	15,535	16,149
17. No. of Horses Exported from Great Britain and Ireland	2,900	3,330	3,445	3,439	3,091

Analysis of Exported Horses

2007

Country		Mares	Fillies, 4 yrs and Under	Colts, 4 yrs and Under	Geldings	Horses	Total
1	France	49	467	349	41	4	910
2	Italy	37	215	191	12	3	458
3	USA	94	181	115	27	6	423
4	Germany	9	116	92	35	1	253
5	United Arab Emirates	0	30	155	41	7	233
6	Spain	5	64	54	25	0	148
7	Sweden	6	19	34	29	1	89
8	Greece	2	25	29	16	0	72
9	Australia	25	36	5	1	2	69
10	Japan	15	14	24	0	2	55
11	Hong Kong	0	0	30	14	0	44
12	Kingdom of Saudi Arabia	9	10	13	6	0	38
13	Qatar	5	7	11	9	1	33
14	South Africa	8	21	2	0	1	32
15 =	Bahrain	1	8	10	5	0	24
15 =	Belgium	0	9	4	11	0	24
OTHERS		26	81	49	26	4	186
GRAND TOTAL							3,091

SECTION B

OWNERSHIP

TABLE 1

New Registrations

Line 1 Registered Owners

The total number of Owners becoming registered during the year.

Line 2 Colours

The number of new Colours registered during the year.

Line 3 Joint Ownerships

The number of new Joint Ownerships registered during the year.

Line 4 Joint Ownership Names

The number of new Joint Ownership Names registered during the year.

Line 5 Racing Partnerships

The number of new Racing Partnerships registered during the year.

Line 6 Leases

The number of new Leases registered during the year.

Line 7 Registered Companies

The number of new Companies registered for the purpose of owning horses during the year.

Line 8 Recognised Business Partnerships

The number of new Business Partnerships registered for the purpose of owning horses during the year.

Registrations Current at Year End

Line 1 Registered Owners

The total number of Registered Owners on file as at the year end. Owners are normally kept on file until they have not had a horse in training for 24 consecutive months.

Line 2 Colours

The total number of Colours on file as at the year end.

Line 3 Joint Ownerships

The total number of Joint Ownerships held on file as at the year end.

Line 4 Joint Ownership Names

The total number of Joint Ownership Names held on file as at the year end.

Line 5 Racing Partnerships

The total number of Racing Partnerships held on file as at the year end.

Line 6 Leases

The total number of Leases in operation as at the year end.

Line 7 Registered Companies

The total number of Company Registrations in operation as at the year end.

Line 8 Recognised Business Partnerships

The total number of Business Partnerships in operation as at the year end.

TABLE 2

Number of Owners Showing their Numbers of Horses in Training

The number of Owners categorised by the number of horses in training that they own. **With horses owned jointly, all the partners or lessees are counted and their shares are each counted as one horse.**

The figures shown in the table for each year are an average of the 12 monthly figures produced. As the figures are rounded to the nearest whole number, the total may not equal the sum of the individual parts.

TABLE 3

Numbers of Owners With Horses in Training by Type of Ownership

The numbers of owners with horses in training, categorised by type of ownership. The Inclusive Figures allow for duplication of a single owner in more than one of the categories, depending on the types of ownership involvement, and therefore show the total number of different owners involved in each category. The Exclusive Figures show a more precise breakdown of ownership types by which each owner with horses in training is categorised in only one of the categories. The sum of these categories is, therefore, equal to the number of different owners with horses in training as categorised in Table B2.

The figures shown in the table for each year are an average of the 12 monthly figures produced. As the figures are rounded to the nearest whole number, the total may not equal the sum of the individual parts.

Registrations

New Registrations

	2003	2004	2005	2006	2007
Registered Owners	2,272	2,311	2,282	2,169	2,104
Colours	2,921	3,014	2,944	3,049	3,112
Joint Ownerships	2,724	2,892	2,820	2,800	3,008
Joint Ownership Names	644	747	836	960	1,002
Racing Partnerships	527	578	583	486	592
Leases	287	268	363	316	389
Registered Companies	83	92	78	89	62
Recognised Business Partnerships	2	3	1	2	3

Registrations Current At Year End

	2003	2004	2005	2006	2007
Registered Owners	17,712	18,143	17,600	17,816	17,999
Colours	18,077	18,630	19,121	19,660	20,142
Joint Ownerships	4,037	3,998	4,414	4,447	4,575
Joint Ownership Names	2,531	2,779	2,955	3,259	3,687
Racing Partnerships	2,524	2,805	2,913	2,457	2,643
Leases	295	255	289	271	335
Registered Companies	734	748	685	671	639
Recognised Business Partnerships	72	75	73	42	40

Ownership Statistics

Number of Owners With a Horse in Training by the Number of Horses They Own

	2003	2004	2005	2006	2007
No. of Owners with - 1 Horse in Training	5,423	5,484	5,568	5,523	5,595
2 Horses in Training	1,724	1,825	1,841	1,771	1,865
3 Horses in Training	707	770	774	792	796
4 Horses in Training	363	401	386	397	397
5 Horses in Training	207	221	224	228	246
6-10 Horses in Training	360	389	414	418	437
11-20 Horses in Training	124	123	133	141	151
21+ Horses in Training	40	53	63	60	65
Total No. of Owners With a Horse in Training	8,949	9,266	9,403	9,329	9,551

Notes

With horses owned jointly, all the partners or lessees are counted and their shares are each counted as one horse.

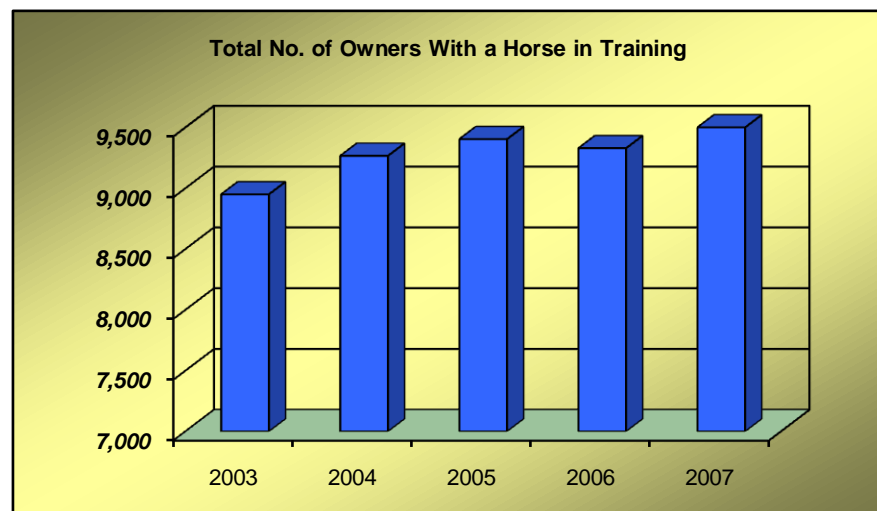

Ownership Statistics

Number of Owners With a Horse in Training by Type of Ownership

	2003	2004	2005	2006	2007
INCLUSIVE FIGURES					
No. of Sole Owners (excluding Company)	3,366	3,450	3,524	3,454	3,526
No. of Company Sole Owners	352	358	344	341	321
No. of Business Partnerships	28	33	33	33	29
No. of Joint Ownership Owners	4,510	4,719	4,742	4,758	4,913
No. of Racing Partnership Owners	2,243	2,394	2,451	2,387	2,485
EXCLUSIVE FIGURES					
No. of Sole Owners (excluding Company)	2,533	2,551	2,632	2,586	2,585
No. of Company Sole Owners	289	291	281	275	256
No. of Business Partnership Sole Owners	23	26	26	26	22
No. of Sole Owners and Joint Ownership Owners	834	899	892	868	941
No. of Company Owners and Joint Ownership Owners	63	68	63	65	65
No. of Business Partners and Joint Ownership Owners	5	7	8	7	7
No. of Joint Ownership Owners only (including Companies)	5,203	5,424	5,502	5,502	5,675
TOTAL	8,949	9,266	9,403	9,329	9,551

SECTION C

TRAINING AND RIDING

TABLE 1

Licences and Permits to Train and Ride

Line 1 **Trainers Combined Licences**

The number of Licences issued by the Licensing Committee, to train horses for both Flat and Jump races, during the year.

Line 2 **Trainers Flat Only Licences**

The number of Licences to train horses, for Flat races only, issued during the year.

Line 3 **Trainers Jump Only Licences**

The number of Licences to train horses, for Jump races only, issued during the year.

Line 4 **Permits to Train**

The number of Permits issued for the training of horses (Jump races only) during the season specified.

Line 5 **Flat Jockeys Licences**

The number of Professional Jockey Licences issued by the Licensing Committee to Flat Jockeys during the year.

Line 6 **Jump and Conditional Jockey Licences**

The number of Professional Jockey Licences issued by the Licensing Committee to Jump and Conditional Jockeys during the season specified.

Line 7 **Apprentice Jockey Licences**

The number of Apprentice Jockey Licences issued by the Licensing Committee during the year.

Line 8 **Amateur Riders Permits**

The number of Permits issued to Amateur Riders by the Licensing Committee during the season specified.

Category A permits entitle the holder to ride in all Amateur Flat Races and Steeple Chases and Hurdle Races confined to Amateur Riders.

Category B permits also allow the holder to ride in Steeple Chases and Hurdle Races open to Professional Jockeys.

TABLE 2

Horses in Training by Type and Age of Horse

An analysis of the number of horses in training taken from Trainers Returns and broken down into: Flat-Only horses, Jump-Only horses, Dual-Purpose horses and Hunters' Steeple Chasers. Within each of these sub-sections, the horse population is broken down by age group.

The figures shown in the table for each year are an average of the 12 monthly figures produced. As the figures are rounded to the nearest whole number, the total may not equal the sum of the individual parts.

For Hunter Chasers, only a total figure is shown. This is the highest number recorded during the year, typically the figure for May or June.

TABLE 3

Horses in Training by Type of Ownership

An analysis of the number of horses in training taken from Trainers Returns giving a breakdown of the number of horses in training by ownership type and an analysis of the horses owned jointly.

The figures shown in the table for each year are an average of the 12 monthly figures produced. As the figures are rounded to the nearest whole number, the total may not equal the sum of the individual parts.

TABLE 4

Horses in Training – Size of Trainers' Yards

An analysis of the number of horses in training taken from Trainers Returns and broken down by type of trainer and number of horses in each yard by horse type, except for Permit Holders and Hunter Trainers, where the breakdown by horse type is not shown.

The figures shown in the table for each year are an average of the 12 monthly figures produced, except for Hunter Trainers, where an average of the monthly figures for February to June is shown. As the figures are rounded to the nearest whole number, the total may not equal the sum of the individual parts.

Training and Riding

Licences and Permits to Train and Ride

	2002/2003 Jump Season	2003/2004 Jump Season	2004/2005 Jump Season	2005/2006 Jump Season	2006/2007 Jump Season
	2003 Flat Season	2004 Flat Season	2005 Flat Season	2006 Flat Season	2007 Flat Season
TRAINERS					
Combined Licences	479	498	511	503	520
Flat Only Licences	45	50	48	48	50
Jump Only Licences	73	71	61	61	74
Permits to Train	191	189	183	198	183
RIDERS					
Flat Professional Licences	124	119	121	125	130
Jump Professional Licences	84	97	99	105	101
	139	188	178	163	132
Flat Apprentice Licences	232	230	222	219	214
Amateur Riders' Permits	412	434	393	374	383
(July 1st - June 30th)	276	273	249	247	243

Horses in Training

Flat-Only Horses

	2003	2004	2005	2006	2007
2-y-o	2,974	3,274	3,250	3,085	3,420
3-y-o	2,409	2,571	2,699	2,668	2,576
4-y-o	1,092	1,094	1,158	1,157	1,201
5-y-o+	1,208	1,285	1,354	1,378	1,360
TOTAL	7,683	8,225	8,461	8,288	8,557

Dual-Purpose Horses

	2003	2004	2005	2006	2007
3-y-o	75	94	104	123	146
4-y-o	321	336	399	421	491
5-y-o+	936	1,075	1,227	1,309	1,496
TOTAL	1,333	1,505	1,730	1,854	2,133

* The figure for Hunter Chasers is the highest point reached during the year, typically in May or June, whereas all other figures are an average of the 12 monthly figures for each year.

Jump-Only Horses

	2003	2004	2005	2006	2007
3-y-o	79	88	102	92	93
4-y-o	475	529	539	558	548
5-y-o+	3,517	3,566	3,556	3,503	3,546
TOTAL	4,072	4,184	4,197	4,153	4,187

Hunter Chasers*

	2003	2004	2005	2006	2007
TOTAL	690	703	621	622	617

All Horses

	2003	2004	2005	2006	2007
2-y-o	2,974	3,274	3,250	3,085	3,420
3-y-o	2,564	2,753	2,904	2,882	2,815
4-y-o	1,889	1,959	2,096	2,136	2,240
5-y-o+	5,865	6,143	6,318	6,398	6,608
TOTAL	13,292	14,129	14,568	14,501	15,083

Horses in Training

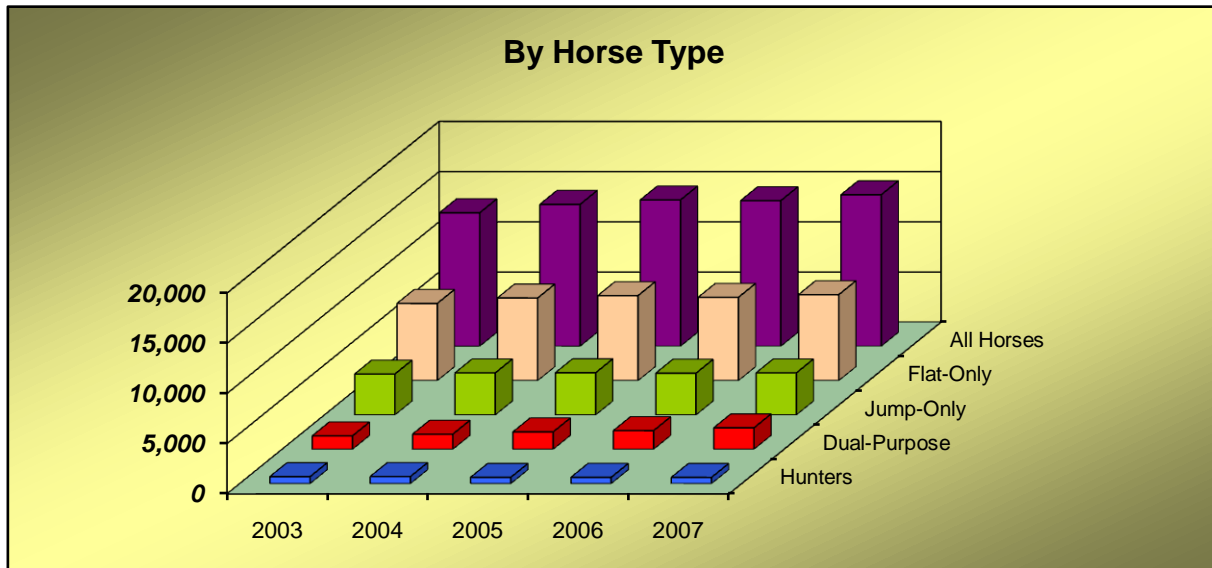
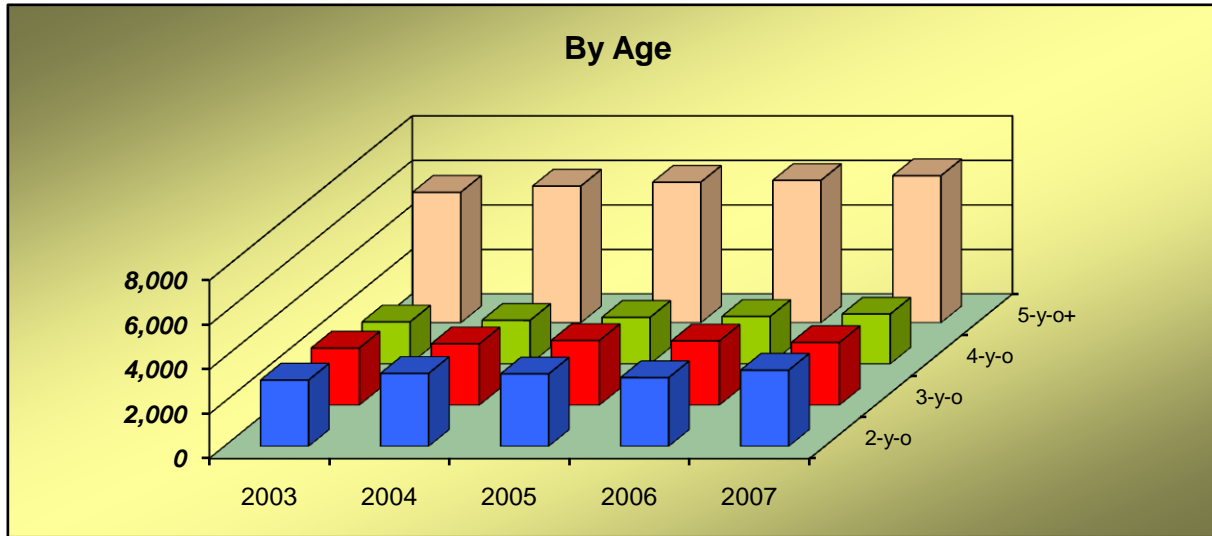

Horses in Training by Type of Ownership

	2003	2004	2005	2006	2007
No. of Horses Owned by a Sole Individual	7,905	8,246	8,430	8,256	8,621
No. of Horses Owned by a Sole Company	1,065	1,191	1,231	1,197	1,045
No. of Horses Owned by a Sole Business Partnership	74	77	87	89	88
No. of Horses Owned by a Joint Ownership	2,698	2,936	2,958	3,044	3,117
No. of Horses Owned by a Racing Partnership	1,738	1,942	2,142	2,209	2,424
TOTAL	13,479	14,392	14,848	14,795	15,294
No. of Horses Owned Jointly by a Party of 2	3,138	3,512	3,749	3,883	4,098
No. of Horses Owned Jointly by a Party of 3	809	858	852	881	932
No. of Horses Owned Jointly by a Party of 4	327	343	329	305	328
No. of Horses Owned Jointly by a Party of 5+	161	165	171	184	182
TOTAL NO. OF HORSES OWNED JOINTLY	4,435	4,878	5,100	5,253	5,540

Notes

The figure for the Total Number of Horses in Training shown in this table will overstate the figure shown in Table C2 due to the fact that the above figures also include Yearlings. Horses owned jointly includes horses owned by Joint Ownerships and Racing Partnerships.

Horses in Training - Size of Trainers' Yards

Licensed Trainers

		2003	2004	2005	2006	2007
No. of Yards With	1-10 Flat-Only Horses	237	246	247	245	252
	11-15 Flat-Only Horses	53	49	48	46	47
	16-20 Flat-Only Horses	29	27	30	30	29
	21-30 Flat-Only Horses	36	41	38	33	30
	31-40 Flat-Only Horses	14	16	23	22	21
	41+ Flat-Only Horses	52	56	57	58	63
No. of Yards With	1-10 Jump-Only Horses	298	295	295	294	279
	11-15 Jump-Only Horses	38	32	31	33	34
	16-20 Jump-Only Horses	13	21	18	18	17
	21-30 Jump-Only Horses	16	17	18	14	11
	31-40 Jump-Only Horses	6	5	8	8	8
	41+ Jump-Only Horses	14	15	14	15	16
No. of Yards With	1-10 Dual-Purpose Horses	322	324	335	342	355
	11-15 Dual-Purpose Horses	9	12	15	20	21
	16-20 Dual-Purpose Horses	5	5	7	8	11
	21-30 Dual-Purpose Horses	3	5	5	5	6
	31-40 Dual-Purpose Horses	1	2	3	3	2
	41+ Dual-Purpose Horses	0	1	1	1	3
No. of Yards With	1-10 Horses In Total	199	212	210	217	223
	11-15 Horses In Total	103	100	96	99	90
	16-20 Horses In Total	66	62	62	57	65
	21-30 Horses In Total	67	69	70	74	66
	31-40 Horses In Total	35	35	42	37	40
	41+ Horses In Total	78	87	90	92	97
TOTAL YARDS WITH A HORSE IN TRAINING		547	564	569	576	581

Horses in Training - Size of Trainers' Yards

Permit Holders and Hunter Trainers

Permit Holders

	2003	2004	2005	2006	2007
No. of Yards With 1-10 Horses In Total	154	153	153	151	141
11+ Horses In Total	4	4	7	7	5
TOTAL YARDS WITH A HORSE IN TRAINING	158	157	160	157	146

Hunter Trainers

	2003	2004	2005	2006	2007
No. of Yards With 1-10 Horses In Total	311	322	298	283	281
11+ Horses In Total	0	0	0	0	0
TOTAL YARDS WITH A HORSE IN TRAINING	312	322	298	283	282

Notes

The figure for Hunter Trainers is an average of the figures for February to June, whereas for Permit Holders it is an average of figures for January to December.

Horses in Training - Size of Trainers' Yards

All Trainers

		2003	2004	2005	2006	2007
No. of Yards With	1-10 Flat-Only Horses	243	252	256	250	259
	11-15 Flat-Only Horses	53	49	48	46	47
	16-20 Flat-Only Horses	29	27	30	30	29
	21-30 Flat-Only Horses	36	41	38	33	30
	31-40 Flat-Only Horses	14	16	23	22	21
	41+ Flat-Only Horses	52	56	57	58	63
No. of Yards With	1-10 Jump-Only Horses	587	592	613	582	587
	11-15 Jump-Only Horses	40	35	36	38	38
	16-20 Jump-Only Horses	14	21	18	20	17
	21-30 Jump-Only Horses	16	17	18	14	11
	31-40 Jump-Only Horses	6	5	8	8	8
	41+ Jump-Only Horses	14	15	14	15	16
No. of Yards With	1-10 Dual-Purpose Horses	322	324	336	343	359
	11-15 Dual-Purpose Horses	9	12	15	20	21
	16-20 Dual-Purpose Horses	5	5	7	8	11
	21-30 Dual-Purpose Horses	3	5	5	5	6
	31-40 Dual-Purpose Horses	1	2	3	3	2
	41+ Dual-Purpose Horses	0	1	1	1	3
No. of Yards With	1-10 Horses In Total	488	509	527	506	512
	11-15 Horses In Total	107	103	102	105	95
	16-20 Horses In Total	66	62	63	59	65
	21-30 Horses In Total	67	69	70	74	67
	31-40 Horses In Total	35	35	43	37	40
	41+ Horses In Total	78	87	90	92	98
TOTAL YARDS WITH A HORSE IN TRAINING		840	866	894	872	876

SECTION D

FIXTURES, RACES AND PRIZE MONEY

TABLE 1

Fixtures

A fixture is defined as **one** day's racing at **one** course.

TABLE 2

Field Sizes - Flat

The number of Runners (1-5, 6-10, 11-15, 16-20 and 21+) in the number of races shown monthly for Flat races. The number of Walkovers (if any) is shown separately.

TABLE 3

Field Sizes - Jump

The number of Runners (1-5, 6-10, 11-15, 16-20 and 21+) in the number of races shown monthly for Hurdle Races and National Hunt Flat Races, and for Steeple Chases. The number of Walkovers (if any) is shown separately.

TABLE 4

Field Sizes – Flat and Jump

The number of Runners (1-5, 6-10, 11-15, 16-20 and 21+) in the number of races shown as a total for each of the last 5 years for Flat races and Jump races. A separate table for Hurdle Races and National Hunt Flat Races and for Steeple Chases is also shown. The number of Walkovers (if any) is shown separately.

TABLE 5

Flat Racing

Number of Different Horses Which Ran – by Age

An analysis of the number of different horses which ran on the Flat under Rules in each calendar year as 2 years old, 3 years old, 4 years old and over and in total.

Average Number of Runs per Horse that Ran

The number of individual different horses that ran on the Flat divided into the total number of Flat runners for each year.

Number of Different Winners

The number of different horses which won a Flat race under Rules in the calendar year.

Number of Races Divided Overnight

The number of different Flat races that were divided under the Orders and Rules of Racing because the number of horses declared to run exceeded the safety factor/maximum figure or field size limit of the race concerned or, in exceptional circumstances, to provide a sufficient number of races on the day due to other races on the card being abandoned.

Number of Horses Balloted Out or Eliminated

The number of horses taken out of a Flat race under the Orders and Rules of Racing because the number left in at the declaration to run stage exceeded the safety factor/maximum figure or field size limit. These figures are for ALL Flat races, including abandoned races, so will not necessarily equate to the total number of eliminations in table D6, which is only for races that actually took place.

Jump Racing

Number of Different Horses Which Ran

The total number of different horses which ran under Jump Rules in each calendar year.

Average Number of Runs per Horse that Ran

The number of individual different horses that ran under Jump Rules divided into the total number of Jump runners for each calendar year.

Number of Different Winners

The number of different horses that won a Jump race under Rules in the calendar year.

Number of Races Divided Overnight

The number of different Jump races that were divided under the Orders and Rules of Racing because the number of horses declared to run exceeded the safety factor/maximum figure or field size limit of the race concerned or, in exceptional circumstances, to provide a sufficient number of races on the day due to other races on the card being abandoned.

Number of Horses Balloted Out or Eliminated

The number of horses taken out of a Jump race under the Orders and Rules of Racing because the number left in at the declaration to run stage exceeded the safety factor/maximum figure or field size limit. These figures are for ALL Jump races, including abandoned races, so will not necessarily equate to the total number of eliminations in tables D7, D8 and D9, which are only for races that actually took place.

TABLE 6

Races, Entries, Runners, Eliminations and Prize Money by Type of Race – Flat

An analysis of the number of Entries, Runners and Eliminations by types of Handicaps and types of Weight-for-Age races, together with Prize Money value and percentage of total Flat Prize Money for each type.

TABLE 7

Races, Entries, Runners, Eliminations and Prize Money by Type of Race – Jump

An analysis of the number of Entries, Runners and Eliminations by types of Handicaps and types of Weight-for-Age races, together with Prize Money value and percentage of total Jump Prize Money for each type.

TABLE 8

Races, Entries, Runners, Eliminations and Prize Money by Distance of Race – Hurdle Races and National Hunt Flat Races

An analysis of the number of Entries, Runners and Eliminations by Distance of Race in Handicaps and Weight-for-Age races for Hurdle Races and National Hunt Flat Races. Averages per race, together with Prize Money value and percentage of total Prize Money for Hurdle Races and National Hunt Flat Races for each Distance category are shown.

TABLE 9

Races, Entries, Runners, Eliminations and Prize Money by Distance of Race – Steeple Chases

An analysis of the number of Entries, Runners and Eliminations by Distance of Race in Handicaps and Weight-for-Age races for Steeple Chases. Averages per race, together with Prize Money value and percentage of total Prize Money for Steeple Chases for each Distance category are shown.

TABLE 10

Prize Money by Source for Pattern Races – Flat Racing

An analysis by Course of the source of Prize Money for Flat Pattern Races.

TABLE 11

Prize Money by Source

An analysis of the total Prize Money for the last 5 years, broken down by source.

TABLE 12

Comparison of Flat and Jump Prize Money Pools

An analysis of Flat Prize Money, Jump Prize Money and Total Prize Money by source.

TABLE 13

Total Prize Money by Racecourse

A comparison of the number of Fixtures and Prize Money by source for each Racecourse. A separate table is shown for Flat Racing, Jump Racing and All Racing.

TABLE 14

Sponsored Number Cloth Income

A breakdown by Racecourse (Flat, Jump and Total) of the income derived from the sponsoring of number cloths.

TABLE 15

Prize Money Won Abroad by Horses Trained in Great Britain

Win and Place Prize Money won abroad (i.e. not England, Scotland or Wales) by horses trained in Great Britain at the time of running.

Prize Money Won in Great Britain by Horses Trained outside of Great Britain

Win and Place Prize Money won in Great Britain by horses showing a foreign Trainer in the Official Return sent in by the Clerk of the Scales from the Racecourse. The amount taken will be the Penalty Value shown.

TABLE 16

Appearance Money

The amount paid in Appearance Money payments for the last 5 years, under the terms of Order 232 and Instruction J11 of the Orders and Rules of Racing. A breakdown is shown of money paid in respect of Sunday Racing and that paid for races run on other days of the week.

Owners' Premiums

The amount paid in Owners' Premiums for British Bred Horses in accordance with Order 197 and Instruction J20 of the Orders and Rules of Racing. The Owners' Premium Scheme ran from January 1st, 2004 until December 31st, 2006.

Prize Money and Race Statistics

Fixtures

		2003		2004		2005		2006		2007
Flat										
Fixtures Programmed	(a,b)	726	(e)	802	(i)	811	(k)	842	(j,m,p)	868
Fixtures That Took Place	(c)	720	(f)	792	(j)	801	(l,m)	832		844
Fixtures Abandoned		6		18		11		10		23
Jump										
Fixtures Programmed	(d)	559		536		535		546	(q)	544
Fixtures That Took Place		497	(g)	504		496	(n,o)	506	(r)	482
Fixtures Abandoned		62		35		39		41		63
Mixed										
Fixtures Programmed		3		3		3		3		3
Fixtures That Took Place		3		3		3	(o)	4	(s)	4
Fixtures Abandoned		0		0		0		0		0
All Racing										
Fixtures Programmed		1,288		1,341		1,349		1,391		1,415
Fixtures That Took Place		1,220	(f,g)	1,299	(j)	1,300	(l,m,n,o)	1,342	(j,m,q,r,s)	1,330
Fixtures Abandoned		68		53		50		51		86
(Of Which Evening)										
Fixtures Programmed		197	(h)	223		221		229	(t)	287
Fixtures That Took Place		194		227		217		226		270
Fixtures Abandoned		3		2		4		3		16

Notes

- (a) 153 All Weather Track fixtures
- (b) 3 Additional fixtures
- (c) 1 AWT fixture transferred to turf and 3 turf fixtures transferred to AWT
- (d) 8 Replacement fixtures plus 12 Additional Replacement fixtures
- (e) 213 All Weather Track fixtures
- (f) 8 Additional Flat fixtures
- (g) 3 Additional Jump fixtures
- (h) 6 Additional Evening fixtures
- (i) 216 All Weather Track fixtures programmed
- (j) 1 Additional AWT Flat fixture
- (k) 297 All Weather Track fixtures
- (l) 2 Additional Flat fixtures
- (m) 2 AWT fixtures cancelled
- (n) 1 additional Jump fixture
- (o) 1 Jump fixture abandoned and replaced by an additional AWT (Mixed) fixture
- (p) 316 All Weather Track fixtures programmed, 8 of which were transferred to Turf
- (q) 2 Additional Jump fixtures
- (r) 1 Jump fixture cancelled
- (s) 1 Additional Mixed (AWT) fixture
- (t) 1 Additional Evening fixture and 2 Evening fixtures cancelled

Numbers of Runners in Races

Flat Racing

2007

Runners	Number of Races												Total	% of All Races
	Jan	Feb	Mar	Apr	May	Jun	Jul	Aug	Sep	Oct	Nov	Dec		
1-5	6	11	17	21	51	33	31	23	23	7	6	27	256	4.5%
6-10	163	99	101	172	288	355	303	329	264	161	143	158	2,536	44.8%
11-15	122	98	106	176	262	266	282	353	299	330	143	87	2,524	44.6%
16-20	0	3	4	23	47	42	42	55	36	51	7	0	310	5.5%
21+	0	0	0	1	5	6	3	4	6	6	2	0	33	0.6%
TOTAL	291	211	228	393	653	702	661	764	628	555	301	272	5,659	100.0%

Notes
No Walkovers

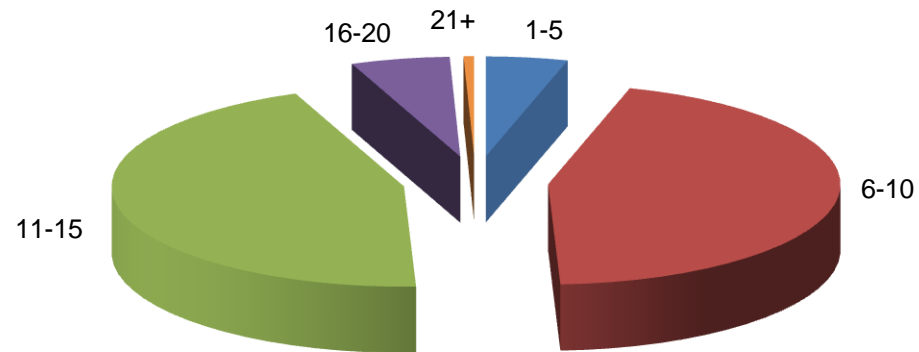

Numbers of Runners in Races

Jump Racing

2007

Hurdle Races and National Hunt Flat Races

Runners	Number of Races												Total	% of All Races
	Jan	Feb	Mar	Apr	May	Jun	Jul	Aug	Sep	Oct	Nov	Dec		
1-5	8	9	9	14	8	2	1	1	1	2	16	1	72	3.8%
6-10	67	78	72	73	76	36	18	33	13	44	109	69	688	35.9%
11-15	83	65	92	81	88	48	35	41	62	76	93	113	877	45.8%
16-20	28	24	36	26	14	6	7	2	9	26	43	41	262	13.7%
21+	0	1	9	3	1	0	0	0	0	0	1	0	15	0.8%
TOTAL	186	177	218	197	187	92	61	77	85	148	262	224	1,914	100.0%

Steeple Chases

Runners	Number of Races												Total	% of All Races
	Jan	Feb	Mar	Apr	May	Jun	Jul	Aug	Sep	Oct	Nov	Dec		
1-5	30	28 ⁽¹⁾	37	38	16	6	4	3	1	14	39	29	245⁽¹⁾	18.8%
6-10	67	63	91	70	79	29	14	18	15	48	100	93	687	52.7%
11-15	25	21	27	36	38	15	16	15	21	24	35	39	312	23.9%
16-20	1	6	8	5	4	3	0	1	3	5	5	9	50	3.8%
21+	0	0	5	4	0	0	0	0	0	0	1	0	10	0.8%
TOTAL	123	118	168	153	137	53	34	37	40	91	180	170	1,304	100.0%

Notes

Number of walkovers in brackets

Numbers of Runners in Races

Jump Racing

2007

Hurdle Races and National Hunt Flat Races

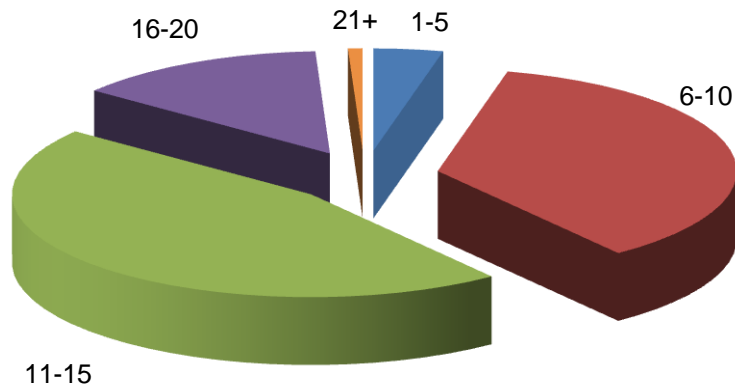

Steeple Chases

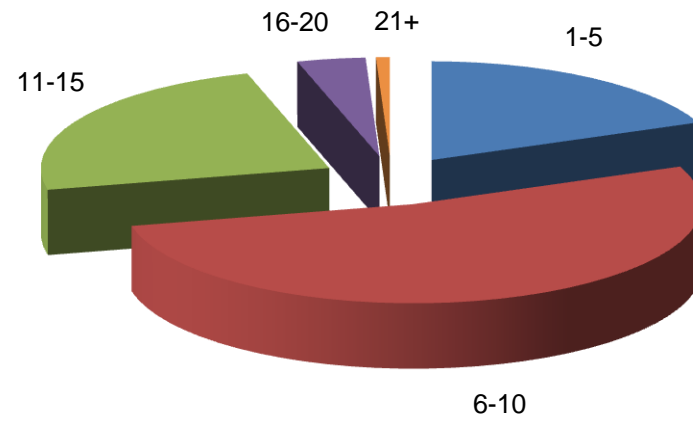

Analysis of Racing by Size of Field

Flat Races

Runners	2003		2004		2005		2006		2007	
	Number of Races	% of All Races	Number of Races	% of All Races	Number of Races	% of All Races	Number of Races	% of All Races	Number of Races	% of All Races
1-5	383	8.0%	257	4.9%	193	3.6%	295	5.3%	256	4.5%
6-10	1,872	39.3%	2,096	40.0%	2,014	38.0%	2,367	42.6%	2,536	44.8%
11-15	1,744	36.6%	2,226	42.5%	2,451	46.2%	2,518	45.3%	2,524	44.6%
16-20	711	14.9%	615	11.7%	611	11.5%	348	6.3%	310	5.5%
21+	51	1.1%	47	0.9%	32	0.6%	26	0.5%	33	0.6%
TOTAL	4,761	100.0%	5,241	100.0%	5,301	100.0%	5,554	100.0%	5,659	100.0%

Jump Races

Runners	2003		2004		2005		2006		2007	
	Number of Races	% of All Races	Number of Races	% of All Races	Number of Races	% of All Races	Number of Races	% of All Races	Number of Races	% of All Races
1-5	650 ⁽⁴⁾	19.9%	359 ⁽¹⁾	10.8%	245	7.5%	264	7.8%	317 ⁽¹⁾	9.9%
6-10	1,527	46.7%	1,584	47.5%	1,560	47.5%	1,565	46.3%	1,375	42.7%
11-15	801	24.5%	1,031	30.9%	1,113	33.9%	1,217	36.0%	1,189	36.9%
16-20	256	7.8%	314	9.4%	336	10.2%	305	9.0%	312	9.7%
21+	33	1.0%	48	1.4%	33	1.0%	29	0.9%	25	0.8%
TOTAL	3,267	100.0%	3,336	100.0%	3,287	100.0%	3,380	100.0%	3,218	100.0%

Notes

The number of walkovers is shown in brackets.

Analysis of Racing by Size of Field

Hurdle Races and National Hunt Flat Races

Runners	2003		2004		2005		2006		2007	
	Number of Races	% of All Races	Number of Races	% of All Races	Number of Races	% of All Races	Number of Races	% of All Races	Number of Races	% of All Races
1-5	201	10.6%	73	3.8%	57	2.9%	70	3.5%	72	3.8%
6-10	827	43.8%	753	39.1%	724	37.3%	759	37.8%	688	35.9%
11-15	616	32.6%	780	40.5%	849	43.7%	894	44.6%	877	45.8%
16-20	222	11.7%	280	14.5%	287	14.8%	266	13.3%	262	13.7%
21+	24	1.3%	40	2.1%	25	1.3%	17	0.8%	15	0.8%
TOTAL	1,890	100.0%	1,926	100.0%	1,942	100.0%	2,006	100.0%	1,914	100.0%

Steeple Chases

Runners	2003		2004		2005		2006		2007	
	Number of Races	% of All Races	Number of Races	% of All Races	Number of Races	% of All Races	Number of Races	% of All Races	Number of Races	% of All Races
1-5	449 ⁽⁴⁾	32.6%	286 ⁽¹⁾	20.3%	188	14.0%	194	14.1%	245 ⁽¹⁾	18.8%
6-10	700	50.8%	831	58.9%	836	62.2%	806	58.7%	687	52.7%
11-15	185	13.4%	251	17.8%	264	19.6%	323	23.5%	312	23.9%
16-20	34	2.5%	34	2.4%	49	3.6%	39	2.8%	50	3.8%
21+	9	0.7%	8	0.6%	8	0.6%	12	0.9%	10	0.8%
TOTAL	1,377	100.0%	1,410	100.0%	1,345	100.0%	1,374	100.0%	1,304	100.0%

Notes

The number of walkovers is shown in brackets.

Analysis of Racing by Size of Field

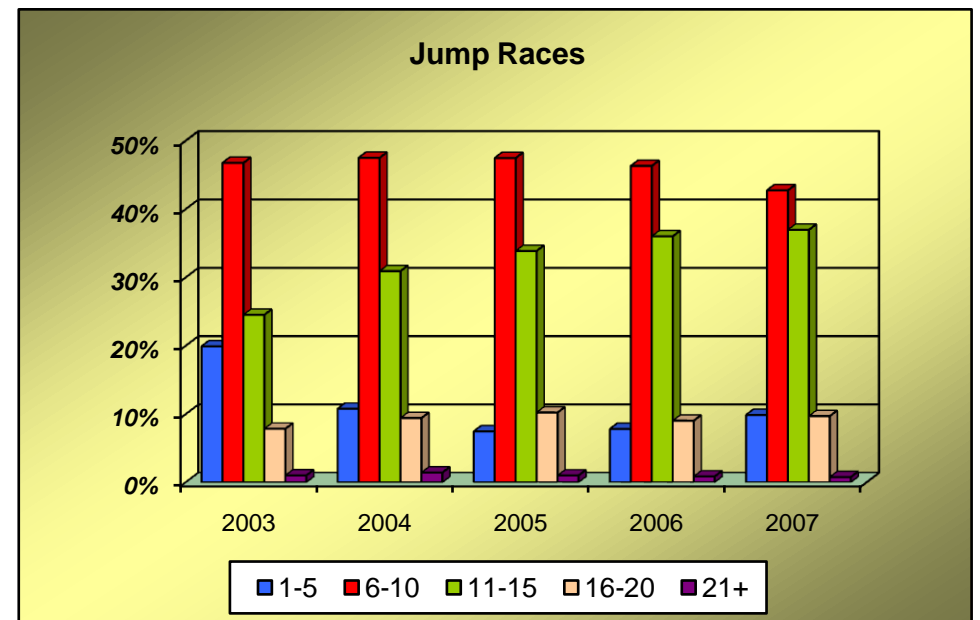
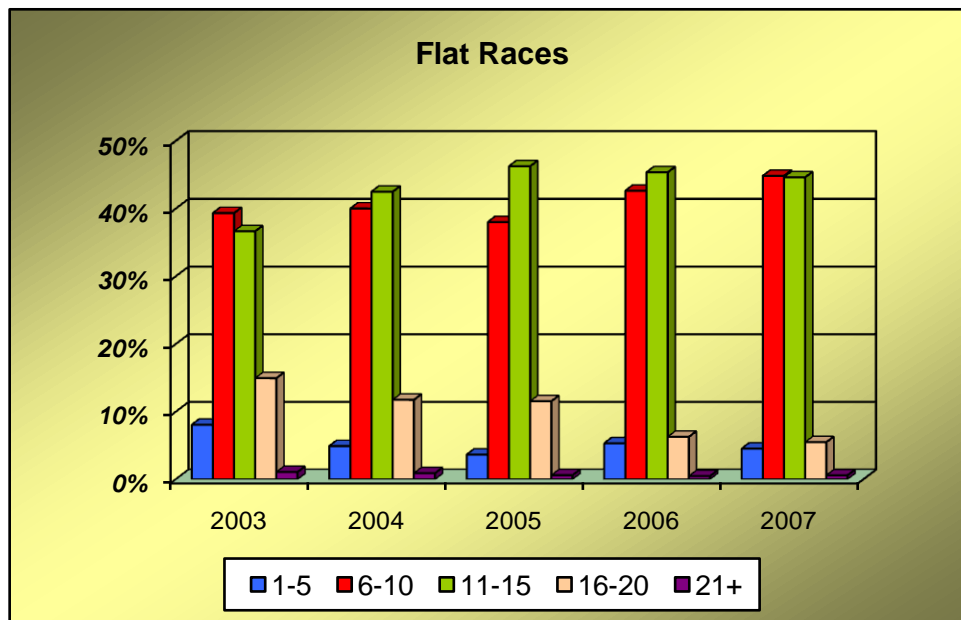

Analysis of Racing

Number of Different Horses Which Ran, Number of Different Horses Which Won, Number of Races Divided Overnight, and Number of Horses Balloted Out Or Eliminated

Flat Racing

	2003	2004	2005	2006	2007
No. of Different Horses Which Ran as 2-y-o	2,773	3,047	3,100	2,952	3,226
No. of Different Horses Which Ran as 3-y-o	3,024	3,206	3,393	3,388	3,318
No. of Different Horses Which Ran as 4-y-o +	3,930	4,295	4,496	4,614	4,739
No. of Different Horses Which Ran - TOTAL	9,727	10,548	10,989	10,954	11,283
Average Number of Runs per Horse that Ran	5.4	5.6	5.5	5.4	5.3
No. of Different Horses Which Won a Race	3,081	3,442	3,552	3,641	3,782
No. of Races Divided Overnight	192	207	184	177	177
No. of Horses Balloted Out or Eliminated	11,309	12,184	14,758	13,982	12,653

Jump Racing

	2003	2004	2005	2006	2007
No. of Different Horses Which Ran	8,553	9,130	9,315	9,783	9,896
Average Number of Runs per Horse that Ran	3.5	3.7	3.7	3.6	3.4
No. of Different Horses Which Won a Race	2,145	2,241	2,291	2,325	2,267
No. of Races Divided Overnight	49	79	58	76	73
No. of Horses Balloted Out or Eliminated	1,346	1,765	1,996	4,451	4,907

Racing and Prize Money Statistics

Entries, Runners, Eliminations and Prize Money by Type of Race

Flat Races

2007

Type of Race	No. of Races	Entries		Runners		Eliminations		Value £	% of Total Value
		Total	Average	Total	Average	Total	Average		
HANDICAPS									
Sellers	23	528	23.0	274	11.9	82	3.6	78,900	0.1%
Apprentices	154	3,927	25.5	1,706	11.1	245	1.6	711,699	1.1%
Amateurs	87	2,321	26.7	1,127	13.0	307	3.5	419,500	0.7%
Others	3,085	81,557	26.4	33,608	10.9	8,648	2.8	26,990,993	42.7%
Sub-Total	3,349	88,333	26.4	36,715	11.0	9,282	2.8	28,201,092	44.7%
WEIGHT FOR AGE									
Sellers	220	4,523	20.6	2,295	10.4	441	2.0	769,700	1.2%
Claimers	247	5,553	22.5	2,447	9.9	426	1.7	959,000	1.5%
Maidens	1,275	35,021	27.5	13,346	10.5	743	0.6	6,798,347	10.8%
Novices	58	1,263	21.8	366	6.3	0	0.0	391,323	0.6%
Apprentices	14	272	19.4	143	10.2	69	4.9	47,100	0.1%
Amateurs	3	64	21.3	35	11.7	19	6.3	9,700	0.0%
Pattern	139	5,578	40.1	1,414	10.2	9	0.1	18,268,301	28.9%
Others	354	8,969	25.3	3,320	9.4	1,497	4.2	7,709,370	12.2%
Sub-Total	2,310	61,243	26.5	23,366	10.1	3,204	1.4	34,952,841	55.3%
TOTAL	5,659	149,576	26.4	60,081	10.6	12,486	2.2	63,153,933	100.0%

Notes

The above prize money figures have been rounded up or down as necessary. Consequently, the total prize money may not equate to the sum of the individual parts.

Racing and Prize Money Statistics
Entries, Runners, Eliminations and Prize Money by Type of Race

Jump Races
2007

Type of Race	No. of Races	Entries		Runners		Eliminations		Value £	% of Total Value
		Total	Average	Total	Average	Total	Average		
HURDLE RACES									
HANDICAPS									
Novices'	121	4,394	36.3	1,482	12.2	467	3.9	958,290	2.7%
Sellers	45	1,210	26.9	555	12.3	109	2.4	154,300	0.4%
Conditional Jockeys	94	3,172	33.7	1,148	12.2	311	3.3	437,200	1.2%
Amateurs	30	984	32.8	391	13.0	71	2.4	139,100	0.4%
Others	490	15,714	32.1	5,703	11.6	846	1.7	5,636,452	16.0%
WEIGHT FOR AGE									
Novices'	544	18,055	33.2	5,916	10.9	718	1.3	4,550,557	12.9%
Maidens	191	7,328	38.4	2,405	12.6	632	3.3	873,742	2.5%
Sellers	79	2,122	26.9	904	11.4	105	1.3	257,600	0.7%
Conditional Jockeys	15	465	31.0	169	11.3	12	0.8	58,700	0.2%
Amateurs	3	98	32.7	27	9.0	0	0.0	15,000	0.0%
Others	52	1,141	21.9	458	8.8	46	0.9	2,226,125	6.3%
National Hunt Flat Races	250	8,570	34.3	3,086	12.3	673	2.7	921,600	2.6%
Sub-Total	1,914	63,253	33.0	22,244	11.6	3,990	2.1	16,228,666	46.0%
STEEPLE CHASES									
HANDICAPS									
Novices'	144	3,731	25.9	1,264	8.8	139	1.0	1,276,460	3.6%
Sellers	9	178	19.8	86	9.6	17	1.9	30,844	0.1%
Conditional Jockeys	22	563	25.6	243	11.0	45	2.0	126,000	0.4%
Amateurs	13	386	29.7	152	11.7	14	1.1	162,700	0.5%
Hunters	1	19	19.0	11	11.0	0	0.0	12,000	0.0%
Others	624	15,854	25.4	5,965	9.6	374	0.6	10,058,491	28.5%
WEIGHT FOR AGE									
Novices'	339	6,926	20.4	2,271	6.7	52	0.2	3,964,228	11.2%
Maidens	12	321	26.8	103	8.6	0	0.0	72,442	0.2%
Amateurs	3	83	27.7	39	13.0	5	1.7	72,000	0.2%
Hunters	102	2,381	23.3	995	9.8	93	0.9	463,703	1.3%
Others	35	738	21.1	263	7.5	5	0.1	2,805,601	8.0%
Sub-Total	1,304	31,180	23.9	11,392	8.7	744	0.6	19,044,469	54.0%
GRAND TOTAL	3,218	94,433	29.3	33,636	10.5	4,734	1.5	35,273,135	100.0%

Notes

The above prize money figures have been rounded up or down as necessary. Consequently, the total prize money may not equate to the sum of the individual parts.

Racing and Prize Money Statistics

Entries, Runners, Eliminations and Prize Money by Distance of Race

Hurdle Races and National Hunt Flat Races

2007

Distance of Race	No. of Races	Entries		Runners		Eliminations		Value £	% of Total Value
		Total	Average	Total	Average	Total	Average		
HANDICAPS									
2 Miles	253	7,665	30.3	3,018	11.9	485	1.9	2,883,241	17.8%
2 ¼ Miles	76	2,306	30.3	846	11.1	171	2.3	527,950	3.3%
2 ½ Miles	199	7,140	35.9	2,417	12.1	543	2.7	1,798,914	11.1%
2 ¾ Miles	108	3,723	34.5	1,277	11.8	273	2.5	806,011	5.0%
3 Miles and over	144	4,640	32.2	1,721	12.0	332	2.3	1,309,226	8.1%
Sub-Total	780	25,474	32.7	9,279	11.9	1,804	2.3	7,325,342	45.1%
WEIGHT FOR AGE									
2 Miles	657	21,765	33.1	7,799	11.9	1,269	1.9	4,980,733	30.7%
2 ¼ Miles	116	3,693	31.8	1,282	11.1	311	2.7	525,600	3.2%
2 ½ Miles	216	7,792	36.1	2,405	11.1	468	2.2	1,758,339	10.8%
2 ¾ Miles	77	2,449	31.8	829	10.8	77	1.0	449,800	2.8%
3 Miles and over	68	2,080	30.6	650	9.6	61	0.9	1,188,852	7.3%
Sub-Total	1,134	37,779	33.3	12,965	11.4	2,186	1.9	8,903,324	54.9%
TOTAL	1,914	63,253	33.0	22,244	11.6	3,990	2.1	16,228,666	100.0%

Notes

The above prize money figures have been rounded up or down as necessary. Consequently, the total prize money may not equate to the sum of the individual parts.

Racing and Prize Money Statistics

Entries, Runners, Eliminations and Prize Money by Distance of Race

Steeple Chases

2007

Distance of Race	No. of Races	Entries		Runners		Eliminations		Value £	% of Total Value
		Total	Average	Total	Average	Total	Average		
HANDICAPS									
2 Miles	160	3,167	19.8	1,327	8.3	26	0.2	1,733,465	9.1%
2 ¼ Miles	59	1,376	23.3	548	9.3	75	1.3	571,446	3.0%
2 ½ Miles	202	5,229	25.9	1,864	9.2	189	0.9	2,524,529	13.3%
2 ¾ Miles	78	2,117	27.1	780	10.0	74	0.9	1,045,018	5.5%
3 Miles and over	314	8,842	28.2	3,202	10.2	225	0.7	5,792,038	30.4%
Sub-Total	813	20,731	25.5	7,721	9.5	589	0.7	11,666,495	61.3%
WEIGHT FOR AGE									
2 Miles	96	1,727	18.0	628	6.5	5	0.1	1,881,838	9.9%
2 ¼ Miles	33	699	21.2	231	7.0	0	0.0	426,997	2.2%
2 ½ Miles	137	3,105	22.7	1,041	7.6	24	0.2	1,648,004	8.7%
2 ¾ Miles	55	1,339	24.3	444	8.1	68	1.2	465,973	2.4%
3 Miles and over	170	3,579	21.1	1,327	7.8	58	0.3	2,955,163	15.5%
Sub-Total	491	10,449	21.3	3,671	7.5	155	0.3	7,377,973	38.7%
TOTAL	1,304	31,180	23.9	11,392	8.7	744	0.6	19,044,469	100.0%

Notes

The above prize money figures have been rounded up or down as necessary. Consequently, the total prize money may not equate to the sum of the individual parts.

Prize Money by Source for Pattern Races

Flat Racing

2007

Racecourse	No. of Races	Prize Money Contributions		
		Racecourse Executive plus Sponsors £	Owners' Contribution £	Total Prize Fund £
ASCOT	30	3,414,840	1,314,905	4,729,745
AYR	1	55,000	5,000	60,000
CHESTER	4	243,188	21,560	264,748
DONCASTER	8	924,875	360,375	1,285,250
EPSOM DOWNS	5	1,318,323	697,265	2,015,588
GOODWOOD	15	1,140,600	246,800	1,387,400
HAYDOCK PARK	2	265,600	114,700	380,300
KEMPTON PARK	2	78,780	5,220	84,000
LINGFIELD PARK	3	192,550	17,450	210,000
NEWBURY	11	595,521	122,845	718,366
NEWCASTLE	1	47,600	2,400	50,000
NEWMARKET	30	2,674,180	1,071,035	3,745,215
SALISBURY	1	61,850	3,150	65,000
SANDOWN PARK	9	768,950	179,750	948,700
WINDSOR	1	45,250	4,750	50,000
YORK	16	1,649,235	624,755	2,273,990
TOTAL	139	13,476,342	4,791,960	18,268,301

NOTES

The above prize money figures have been rounded up or down as necessary. Consequently, the total prize money may not equate to the sum of the individual parts.

Racecourse Executive plus Sponsors' contribution for Ascot includes £25,000 provided by the Horserace Betting Levy Board to fund the staging of the Hackwood Stakes, which was re-scheduled following the abandonment of Newbury on July 21st.

Racecourse Executive plus Sponsors' contribution for Newmarket includes £40,000 provided by the Horserace Betting Levy Board to fund the staging of the Lancashire Oaks, which was re-scheduled following the abandonment of Haydock on July 7th.

Breakdown of Prize Money by Source

	£ Million						TOTAL
	Executive	Sponsors'	HBLB	Owners'	BHA	Div Fund	
2003	16.30	17.69	43.15	12.08	3.72	0.95	93.90
2004	8.07	17.97	54.86	11.89	5.97	1.41	100.17
2005	9.13	16.04	60.32	11.72	0.07	1.30	98.57
2006	9.26	18.00	62.10	12.10	0.71	0.92	103.10
2007	12.27	17.37	53.42	13.13	1.46	0.78	98.43

Notes

The above figures have been rounded to two decimal places.

Consequently, the TOTAL column will not always equate to the sum of the individual parts.

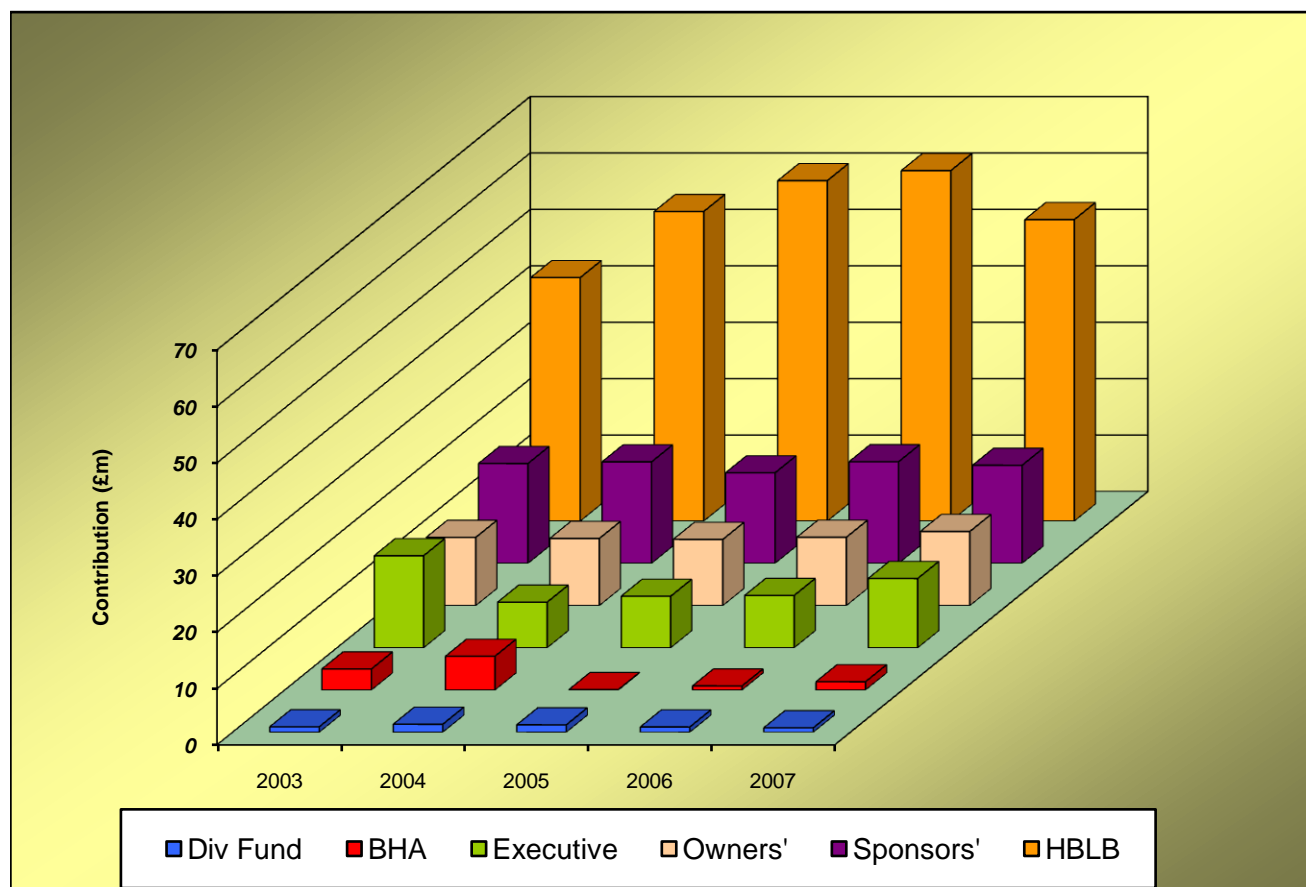

Comparison of Flat/Jump Prize Money Pools

Prize Money Statistics

2006

	Flat	Jump	TOTAL
Executive	7,461,115	1,803,144	9,264,258
Sponsor	11,169,101	6,831,810	18,000,911
HBLB	37,297,231	24,803,679	62,100,910
Owner	9,184,664	2,912,929	12,097,593
BHA	474,000	238,000	712,000
Div Fund	657,700	262,550	920,250
TOTAL	66,243,811	36,852,112	103,095,922

Prize Money Statistics

2007

	Flat	Jump	TOTAL
Executive	9,638,803	2,633,956	12,272,759
Sponsor	9,964,913	7,405,328	17,370,241
HBLB	32,022,271	21,400,039	53,422,309
Owner	9,981,827	3,144,112	13,125,939
BHA	976,570	480,500	1,457,070
Div Fund	569,550	209,200	778,750
TOTAL	63,153,933	35,273,135	98,427,068

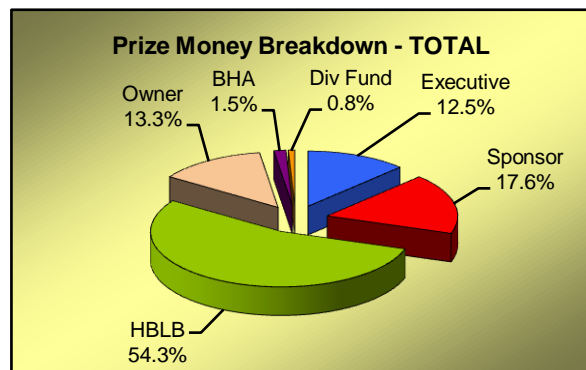
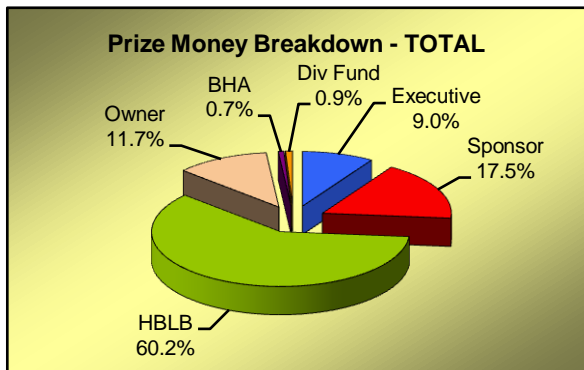
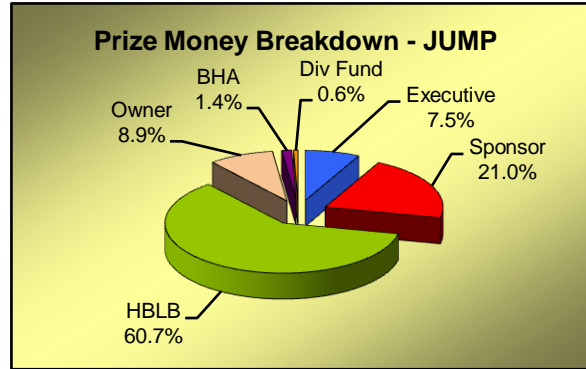
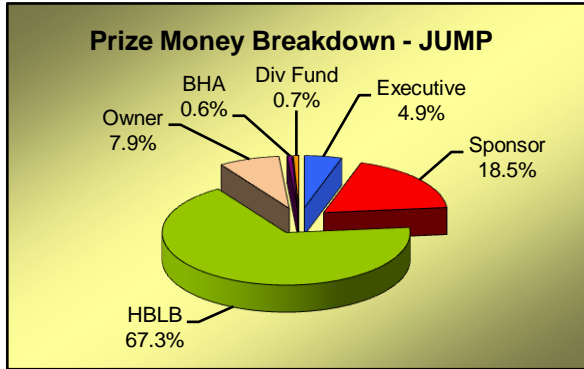
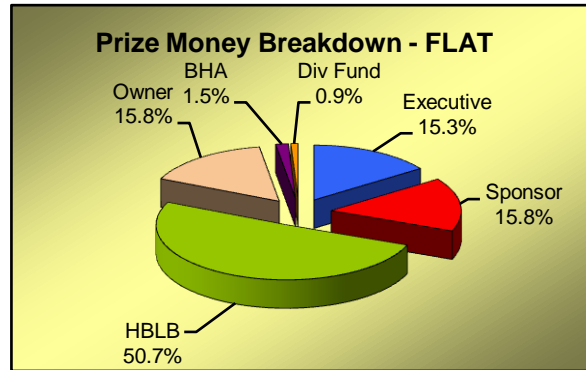
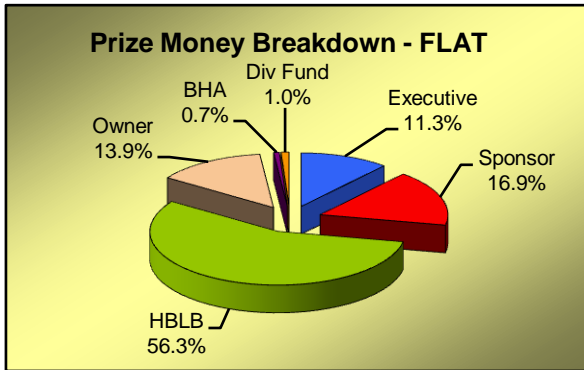

Notes

The above figures have been rounded up or down as necessary. Consequently, the totals will not always equate to the sum of the individual parts.

Total Prize Money by Racecourse Flat Racing - 2007

	Fixtures Ran (Aban)	Exec+Spons	HBLB	Owners	BHA	Div Fund	TOTAL
ASCOT	17	3,836,415	1,807,945	1,790,271	64,250	0	7,498,881
AYR	16	281,562	695,760	143,928	8,000	0	1,129,250
BATH	19	93,485	494,990	40,730	11,500	5,000	645,705
BEVERLEY	20 (1)	199,359	635,492	67,528	24,500	3,000	929,879
BRIGHTON	18	17,293	475,730	31,909	0	0	524,932
CARLISLE	7 (1)	65,636	155,173	18,941	0	2,350	242,100
CATTERICK BRIDGE	19	105,267	490,890	39,673	6,000	10,500	652,330
CHEPSTOW	11 (2)	15,211	288,150	22,939	2,000	0	328,300
CHESTER	13	517,106	732,270	75,071	42,000	0	1,366,447
DONCASTER	8	1,340,935	512,490	805,175	29,000	20,000	2,707,600
EPSOM DOWNS	3	1,534,800	251,950	753,138	12,000	0	2,551,888
FOLKESTONE	17	45,382	487,433	43,077	4,000	6,850	586,743
GOODWOOD	22	1,379,600	1,539,600	478,024	45,000	10,250	3,452,474
HAMILTON PARK	18	156,345	553,835	64,381	23,000	0	797,561
HAYDOCK PARK	18 (4)	416,983	1,008,127	303,690	21,000	13,700	1,763,500
KEMPTON PARK	62	397,175	1,757,230	169,808	98,500	47,800	2,470,513
LEICESTER	18 (2)	144,540	576,850	68,552	36,000	11,000	836,942
LINGFIELD PARK	99	638,064	3,015,432	254,201	112,000	94,600	4,114,297
MUSSELBURGH	20	206,268	609,660	66,844	9,000	0	891,772
NEWBURY	17 (2)	616,083	1,042,300	266,127	39,320	69,500	2,033,330
NEWCASTLE	17	432,473	593,320	104,240	11,500	2,000	1,143,533
NEWMARKET	37	2,956,023	2,802,450	1,850,428	130,000	47,000	7,785,901
NOTTINGHAM	17 (2)	54,348	502,423	78,294	42,000	32,500	709,565
PONTEFRACT	16	249,504	660,810	68,545	19,500	9,000	1,007,359
REDCAR	15	62,755	472,380	266,665	4,000	12,700	818,500
RIPON	13 (1)	200,155	479,830	26,386	17,000	13,000	736,371
SALISBURY	13 (2)	191,363	501,810	72,140	34,500	25,000	824,813
SANDOWN PARK	20	724,113	1,193,941	275,545	37,000	6,000	2,236,599
SOUTHWELL	48 (1)	49,625	1,334,290	69,785	0	30,450	1,484,150
THIRSK	15	200,160	492,590	0	7,500	20,000	720,250
WARWICK	14	100,985	377,823	52,992	8,000	5,500	545,300
WINDSOR	25 (1)	215,257	854,720	106,333	24,000	10,200	1,210,510
WOLVERHAMPTON	121 (1)	151,167	2,930,665	206,668	21,000	56,750	3,366,250
YARMOUTH	21 (1)	77,486	546,750	50,742	7,500	4,900	687,378
YORK	14 (2)	1,930,796	1,147,160	1,249,057	26,000	0	4,353,013
TOTAL	848 (23)	19,603,716	32,022,271	9,981,827	976,570	569,550	63,153,933

Notes

The above figures have been rounded up or down as necessary. Consequently, the totals will not always equate to the sum of the individual parts. Mixed meetings are included with the Flat figures.

No fixtures were staged at Great Leighs in 2007, as the opening of the racecourse had been delayed.

Total Prize Money by Racecourse Jump Racing - 2007

	Fixtures Ran (Aban)	Exec+Spons	HBLB	Owners	BHA	Div Fund	TOTAL
AINTREE	7	1,701,236	769,350	313,030	32,000	0	2,815,616
ASCOT	8 (1)	840,790	652,910	67,937	25,000	0	1,586,637
AYR	9 (3)	165,113	453,920	111,872	17,500	3,000	751,405
BANGOR-ON-DEE	14 (1)	101,824	513,080	39,196	3,500	12,500	670,100
CARLISLE	9 (3)	45,043	348,160	27,920	10,000	0	431,123
CARTMEL	6	19,563	158,000	15,487	0	6,500	199,550
CATTERICK BRIDGE	8 (1)	-28,227	272,240	19,687	2,500	4,500	270,700
CHELtenham	16	3,121,627	1,600,033	847,056	44,000	0	5,612,716
CHEPSTOW	12 (4)	109,020	507,060	55,805	1,000	7,200	680,085
DONCASTER	1 (2)	8,315	43,130	3,055	0	0	54,500
EXETER	14 (2)	93,608	584,220	52,940	26,000	5,000	761,768
FAKENHAM	9	52,635	312,985	2,080	5,000	3,500	376,200
FOLKESTONE	9 (1)	17,979	274,870	24,440	2,500	0	319,789
FONTWELL PARK	20	74,368	603,560	43,705	2,500	3,500	727,633
HAYDOCK PARK	8	663,590	623,023	102,955	11,000	2,000	1,402,568
HEREFORD	14 (2)	18,998	437,450	40,702	2,500	10,000	509,650
HEXHAM	14 (1)	69,643	402,967	34,690	10,000	3,000	520,300
HUNTINGDON	16 (3)	-8,310	634,590	64,497	20,000	10,500	721,277
KELSO	14	135,419	551,213	46,465	19,500	4,500	757,097
KEMPTON PARK	10	481,365	793,200	89,390	42,000	0	1,405,955
LEICESTER	9 (2)	30,837	330,030	33,880	2,500	0	397,247
LINGFIELD PARK	7 (3)	46,749	238,974	22,445	0	500	308,668
LUDLOW	14 (2)	94,655	528,210	28,780	7,500	3,000	662,145
MARKET RASEN	19 (1)	136,982	714,260	88,472	8,000	4,000	951,714
MUSSELBURGH	7 (1)	29,875	259,430	25,375	10,000	3,000	327,680
NEWBURY	11	399,825	858,190	189,064	15,000	5,500	1,467,579
NEWCASTLE	9 (2)	98,129	415,240	31,441	2,500	0	547,310
NEWTON ABBOT	15 (3)	30,399	530,490	5,776	10,000	17,500	594,165
PERTH	13 (2)	81,671	551,150	38,679	12,000	4,000	687,500
PLUMPTON	16	16,450	548,695	33,945	7,500	5,000	611,590
SANDOWN PARK	7 (2)	685,974	681,849	114,025	17,500	0	1,499,348
SEDFIELD	17 (2)	9,501	476,260	34,889	0	17,500	538,150
SOUTHWELL	4 (2)	79,792	141,130	18,078	17,500	0	256,500
STRATFORD-ON-AVON	14 (4)	135,453	581,265	61,782	8,500	23,000	810,000
TAUNTON	11 (2)	45,552	375,560	28,246	10,000	22,000	481,358
TOWCESTER	18	15,056	540,045	56,735	0	7,000	618,836
UTTOXETER	24	79,652	945,440	94,258	12,500	9,000	1,140,850
WARWICK	9 (1)	-11,415	461,820	41,155	19,500	0	511,060
WETHERBY	16 (2)	140,585	704,850	91,011	25,000	6,500	967,946
WINCANTON	16	213,101	762,790	75,929	18,500	4,500	1,074,820
WORCESTER	8 (8)	-3,138	218,400	27,238	0	1,500	244,000
TOTAL	482 (63)	10,039,284	21,400,039	3,144,112	480,500	209,200	35,273,135

Notes

The above figures have been rounded up or down as necessary. Consequently, the totals will not always equate to the sum of the individual parts.
No fixtures were staged at Great Leighs in 2007, as the opening of the racecourse had been delayed.

Total Prize Money by Racecourse All Racing - 2007

	Fixtures Ran (Aban)	Exec+Spons	HBLB	Owners	BHA	Div Fund	TOTAL
AINTREE	7	1,701,236	769,350	313,030	32,000	0	2,815,616
ASCOT	25 (1)	4,677,204	2,460,855	1,858,208	89,250	0	9,085,517
AYR	25 (3)	446,675	1,149,680	255,800	25,500	3,000	1,880,655
BANGOR-ON-DEE	14 (1)	101,824	513,080	39,196	3,500	12,500	670,100
BATH	19	93,485	494,990	40,730	11,500	5,000	645,705
BEVERLEY	20 (1)	199,359	635,492	67,528	24,500	3,000	929,879
BRIGHTON	18	17,293	475,730	31,909	0	0	524,932
CARLISLE	16 (4)	110,679	503,333	46,861	10,000	2,350	673,223
CARTMEL	6	19,563	158,000	15,487	0	6,500	199,550
CATTERICK BRIDGE	27 (1)	77,040	763,130	59,360	8,500	15,000	923,030
CHELTENHAM	16	3,121,627	1,600,033	847,056	44,000	0	5,612,716
CHEPSTOW	23 (6)	124,231	795,210	78,744	3,000	7,200	1,008,385
CHESTER	13	517,106	732,270	75,071	42,000	0	1,366,447
DONCASTER	9 (2)	1,349,250	555,620	808,230	29,000	20,000	2,762,100
EPSOM DOWNS	3	1,534,800	251,950	753,138	12,000	0	2,551,888
EXETER	14 (2)	93,608	584,220	52,940	26,000	5,000	761,768
FAKENHAM	9	52,635	312,985	2,080	5,000	3,500	376,200
FOLKESTONE	26 (1)	63,362	762,303	67,517	6,500	6,850	906,532
FONTWELL PARK	20	74,368	603,560	43,705	2,500	3,500	727,633
GOODWOOD	22	1,379,600	1,539,600	478,024	45,000	10,250	3,452,474
HAMILTON PARK	18	156,345	553,835	64,381	23,000	0	797,561
HAYDOCK PARK	26 (4)	1,080,573	1,631,150	406,645	32,000	15,700	3,166,068
HEREFORD	14 (2)	18,998	437,450	40,702	2,500	10,000	509,650
HEXHAM	14 (1)	69,643	402,967	34,690	10,000	3,000	520,300
HUNTINGDON	16 (3)	-8,310	634,590	64,497	20,000	10,500	721,277
KELSO	14	135,419	551,213	46,465	19,500	4,500	757,097
KEMPTON PARK	72	878,540	2,550,430	259,198	140,500	47,800	3,876,468
LEICESTER	27 (4)	175,377	906,880	102,432	38,500	11,000	1,234,189
LINGFIELD PARK	106 (3)	684,813	3,254,406	276,646	112,000	95,100	4,422,965
LUDLOW	14 (2)	94,655	528,210	28,780	7,500	3,000	662,145
MARKET RASEN	19 (1)	136,982	714,260	88,472	8,000	4,000	951,714
MUSSELBURGH	27 (1)	236,143	869,090	92,219	19,000	3,000	1,219,452
NEWBURY	28 (2)	1,015,908	1,900,490	455,191	54,320	75,000	3,500,909
NEWCASTLE	26 (2)	530,602	1,008,560	135,681	14,000	2,000	1,690,843
NEWMARKET	37	2,956,023	2,802,450	1,850,428	130,000	47,000	7,785,901
NEWTON ABBOT	15 (3)	30,399	530,490	5,776	10,000	17,500	594,165
NOTTINGHAM	17 (2)	54,348	502,423	78,294	42,000	32,500	709,565
PERTH	13 (2)	81,671	551,150	38,679	12,000	4,000	687,500
PLUMPTON	16	16,450	548,695	33,945	7,500	5,000	611,590
PONTEFRACT	16	249,504	660,810	68,545	19,500	9,000	1,007,359
REDCAR	15	62,755	472,380	266,665	4,000	12,700	818,500
RIPON	13 (1)	200,155	479,830	26,386	17,000	13,000	736,371
SALISBURY	13 (2)	191,363	501,810	72,140	34,500	25,000	824,813
SANDOWN PARK	27 (2)	1,410,087	1,875,790	389,570	54,500	6,000	3,735,947
SEDFIELD	17 (2)	9,501	476,260	34,889	0	17,500	538,150
SOUTHWELL	52 (3)	129,417	1,475,420	87,863	17,500	30,450	1,740,650
STRATFORD-ON-AVON	14 (4)	135,453	581,265	61,782	8,500	23,000	810,000
TAUNTON	11 (2)	45,552	375,560	28,246	10,000	22,000	481,358
THIRSK	15	200,160	492,590	0	7,500	20,000	720,250
TOWCESTER	18	15,056	540,045	56,735	0	7,000	618,836
UTTOXETER	24	79,652	945,440	94,258	12,500	9,000	1,140,850
WARWICK	23 (1)	89,569	839,643	94,147	27,500	5,500	1,056,360
WETHERBY	16 (2)	140,585	704,850	91,011	25,000	6,500	967,946
WINCANTON	16	213,101	762,790	75,929	18,500	4,500	1,074,820
WINDSOR	25 (1)	215,257	854,720	106,333	24,000	10,200	1,210,510
WOLVERHAMPTON	121 (1)	151,167	2,930,665	206,668	21,000	56,750	3,366,250
WORCESTER	8 (8)	-3,138	218,400	27,238	0	1,500	244,000
YARMOUTH	21 (1)	77,486	546,750	50,742	7,500	4,900	687,378
YORK	14 (2)	1,930,796	1,147,160	1,249,057	26,000	0	4,353,013
TOTAL	1,330 (86)	29,643,000	53,422,309	13,125,939	1,457,070	778,750	98,427,068

Notes

The above figures have been rounded up or down as necessary. Consequently, the totals will not always equate to the sum of the individual parts.

Mixed meetings are included with the Flat figures.

No fixtures were staged at Great Leighs in 2007, as the opening of the racecourse had been delayed.

Sponsored Number Cloth Income

2007

	FLAT	JUMP	TOTAL
AINTREE		17,500	17,500
ASCOT	34,250	10,000	44,250
AYR	2,000	2,000	4,000
BANGOR-ON-DEE		500	500
BATH	250		250
BEVERLEY	1,000		1,000
BRIGHTON	0		0
CARLISLE	0	500	500
CARTMEL		0	0
CATTERICK BRIDGE	500	0	500
CHELTENHAM		21,750	21,750
CHEPSTOW	0	3,500	3,500
CHESTER	7,250		7,250
DONCASTER	7,500	0	7,500
EPSOM DOWNS	8,250		8,250
EXETER		250	250
FAKENHAM		0	0
FOLKESTONE	1,500	0	1,500
FONTWELL PARK		500	500
GOODWOOD	12,750		12,750
HAMILTON PARK	1,250		1,250
HAYDOCK PARK	5,000	6,000	11,000
HEREFORD		0	0
HEXHAM		0	0
HUNTINGDON		1,500	1,500
KELSO		250	250
KEMPTON PARK	6,500	7,500	14,000
LEICESTER	0	0	0
LINGFIELD PARK	7,250	0	7,250
LUDLOW		0	0
MARKET RASEN		3,000	3,000
MUSSELBURGH	2,250	1,500	3,750
NEWBURY	11,750	7,750	19,500
NEWCASTLE	5,500	2,000	7,500
NEWMARKET	31,000		31,000
NEWTON ABBOT		0	0
NOTTINGHAM	1,500		1,500
PERTH		1,250	1,250
PLUMPTON		0	0
PONTEFRACT	250		250
REDCAR	500		500
RIPON	1,750		1,750
SALISBURY	2,500		2,500
SANDOWN PARK	6,000	9,000	15,000
SEDFIELD		0	0
SOUTHWELL	0	1,500	1,500
STRATFORD-ON-AVON		500	500
TAUNTON		0	0
THIRSK	500		500
TOWCESTER		250	250
UTTOXETER		3,500	3,500
WARWICK	250	2,500	2,750
WETHERBY		5,000	5,000
WINCANTON		3,500	3,500
WINDSOR	250		250
WOLVERHAMPTON	1,000		1,000
WORCESTER		0	0
YARMOUTH	0		0
YORK	16,750		16,750
TOTAL	177,000	113,000	290,000

Prize Money Entering and Leaving Great Britain

	2003	2004	2005	2006	2007
Prize Money WON ABROAD					
by horses trained in Great Britain	10,769,887	10,656,247	11,777,096	15,247,516	9,028,843
Prize Money WON IN GREAT BRITAIN					
by horses trained outside of Great Britain	5,413,201	4,115,195	8,521,477	7,231,583	8,533,123



Appearance Money and Owners' Premium Payments

	2003	2004	2005	2006	2007
	£	£	£	£	£
APPEARANCE MONEY					
Sundays	1,316,950	2,206,600	1,795,330	1,925,050	1,229,840
Other Days	1,067,550	1,207,950	816,510	1,150,950	318,800
TOTAL	2,384,500	3,414,550	2,611,840	3,076,000	1,548,640
OWNERS' PREMIUMS					
	N/A	1,050,205	446,860	707,854	N/A

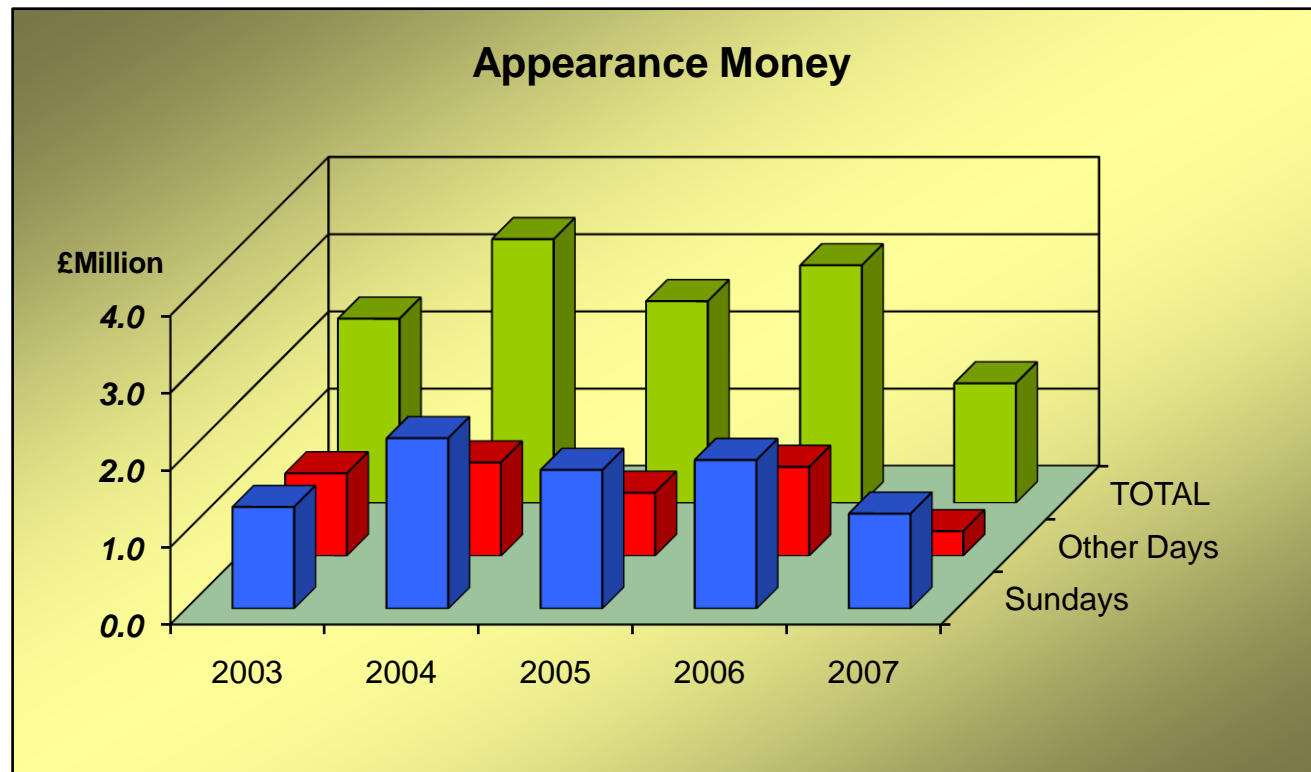

SECTION E

RACECOURSES

TABLE 1

Racecourse Activities

The number of Fixtures that took place and that were Abandoned, the number of Races, Entries and Runners, and the total Public Attendance for each Racecourse. Average Runners per Race and Average Daily Attendance is also shown. Mixed Fixtures are counted as Flat Fixtures for the purposes of these tables. A separate table is shown for Flat Racing, Jump Racing and All Racing.

TABLE 2

Monthly Attendance Figures

The total Public Attendances at Racecourses each month by Flat, Jump and Total for the last 5 years. Mixed Meeting Attendances are included with the Flat figures.

TABLE 3

Daily Spread of Public Attendances

An analysis of Public Attendances at Racecourses, Flat and Jump shown separately, on each day of the week and Bank Holidays during the year, for the last 5 years. Mixed Meeting Attendances are included with the Flat figures.

Racecourse Activities 2007 Flat

Racecourse	Fixtures	Abandoned	Races	Entries	Runners	Ave Runners	Attendance	Ave Attendance
ASCOT	17		107	4,069	1,378	12.9	461,386	27,140
AYR	16		112	2,994	1,247	11.1	62,956	3,935
BATH	19		123	3,305	1,351	11.0	62,826	3,307
BEVERLEY	20	1	132	3,444	1,413	10.7	90,751	4,538
BRIGHTON	18		114	2,731	1,076	9.4	36,069	2,004
CARLISLE	7	1	42	1,320	503	12.0	24,940	3,563
CATTERICK BRIDGE	19		127	2,985	1,293	10.2	36,563	1,924
CHEPSTOW	11	2	69	2,058	814	11.8	42,547	3,868
CHESTER	13		80	1,940	732	9.2	229,026	17,617
DONCASTER	8		57	2,365	735	12.9	98,393	12,299
EPSOM DOWNS	3		20	1,128	244	12.2	64,748	21,583
FOLKESTONE	17		108	2,697	1,002	9.3	29,113	1,713
GOODWOOD	22		152	4,284	1,742	11.5	231,181	10,508
HAMILTON PARK	18		116	2,965	1,147	9.9	59,722	3,318
HAYDOCK PARK	18	4	119	4,052	1,263	10.6	140,132	7,785
KEMPTON PARK	62		443	10,239	4,928	11.1	117,228	1,891
LEICESTER	18	2	120	3,861	1,169	9.7	26,573	1,476
LINGFIELD PARK	99		681	14,839	6,913	10.2	139,205	1,406
MUSSELBURGH	20		134	2,946	1,312	9.8	56,126	2,806
NEWBURY	17	2	122	3,554	1,362	11.2	117,991	6,941
NEWCASTLE	17		106	3,422	1,280	12.1	89,136	5,243
NEWMARKET	37		265	8,266	3,117	11.8	360,317	9,738
NOTTINGHAM	17	2	117	3,850	1,279	10.9	24,676	1,452
PONTEFRAC T	16		107	3,280	1,122	10.5	90,820	5,676
REDCAR	15		106	3,551	1,189	11.2	44,872	2,991
RIPON	13	1	83	2,312	862	10.4	76,994	5,923
SALISBURY	13	2	89	2,506	953	10.7	50,784	3,906
SANDOWN PARK	20		120	3,421	1,195	10.0	114,332	5,717
SOUTHWELL	48	1	332	5,774	3,244	9.8	43,169	899
THIRSK	15		101	3,499	1,085	10.7	66,433	4,429
WARWICK	14		88	2,894	902	10.3	32,407	2,315
WINDSOR	25	1	153	4,639	1,726	11.3	120,146	4,806
WOLVERHAMPTON	121	1	779	17,111	7,955	10.2	90,295	746
YARMOUTH	21	1	139	3,911	1,456	10.5	64,478	3,070
YORK	14	2	96	3,364	1,092	11.4	274,792	19,628
TOTAL	848	23	5,659	149,576	60,081	10.6	3,671,127	4,329

Notes

Mixed attendances are included with the Flat figures.

No fixtures were staged at Great Leighs in 2007, as the opening of the racecourse had been delayed.

Racecourse Activities

2007

Flat

Notes

ASCOT

- a) 3 races abandoned (waterlogged)
- b) 2 additional races programmed
- c) Hackwood Stakes re-scheduled from Newbury

AYR

- a) 1 fixture originally programmed for Great Leighs (AWT)
- b) 2 races abandoned (course unsafe) and 2 additional races programmed

BATH

- a) 1 fixture originally programmed for Great Leighs (AWT)

BEVERLEY

- a) 1 fixture originally programmed for Great Leighs (AWT)
- b) 3 races abandoned (waterlogged)
- c) 2 additional races programmed

CARLISLE

- a) 4 races abandoned (course unsafe)

CATTERICK BRIDGE

- a) 1 fixture transferred from Redcar

FOLKESTONE

- a) 1 fixture originally programmed for Great Leighs (AWT)
- b) 3 races abandoned (course unsafe)

HAYDOCK PARK

- a) Lancashire Oaks re-scheduled at Newmarket

KEMPTON PARK

- a) 62 All Weather Track fixtures
- b) 12 fixtures originally programmed for Great Leighs (AWT)

LINGFIELD PARK

- a) 77 All Weather Track fixtures
- b) 12 fixtures originally programmed for Great Leighs (AWT)
- c) 2 additional fixtures
- d) 6 fixtures transferred from Southwell
- e) 1 additional race programmed

MUSSELBURGH

- a) 1 fixture originally programmed for Great Leighs (AWT)
- b) 1 fixture transferred from Redcar

NEWBURY

- a) Hackwood Stakes transferred to Ascot
- b) 1 additional race programmed

NEWMARKET

- a) Lancashire Oaks re-scheduled from Haydock Park

NOTTINGHAM

- a) 2 races abandoned (waterlogged)

REDCAR

- a) 1 fixture transferred to Catterick Bridge
- b) 1 fixture transferred to Musselburgh
- c) 4 races abandoned (waterlogged)
- d) 3 additional races programmed

SALISBURY

- a) 2 races abandoned (waterlogged) and 2 additional races programmed

SOUTHWELL

- a) 46 All Weather Track fixtures
- b) 1 replacement fixture
- c) 6 fixtures originally programmed for Great Leighs (AWT)
- d) 6 fixtures transferred to Lingfield Park
- e) 11 fixtures transferred to Wolverhampton

WARWICK

- a) 1 fixture originally programmed for Great Leighs (AWT)
- b) 5 races abandoned

WOLVERHAMPTON

- a) 121 All Weather Track fixtures
- b) 18 fixtures originally programmed for Great Leighs (AWT)
- c) 11 fixtures transferred from Southwell
- d) 4 races abandoned (snow)
- e) 4 races abandoned (fog)
- f) 3 races abandoned (course unsafe)
- g) 1 race void

YARMOUTH

- a) 2 fixtures originally programmed for Great Leighs (AWT)

YORK

- a) 3 races abandoned (waterlogged) and 3 additional races programmed

Racecourse Activities 2007 Jump

Racecourse	Fixtures	Abandoned	Races	Entries	Runners	Ave Runners	Attendance	Ave Attendance
AINTREE	7		46	1,309	618	13.4	173,568	24,795
ASCOT	8	1	51	1,360	470	9.2	89,183	11,148
AYR	9	3	64	1,572	517	8.1	33,751	3,750
BANGOR-ON-DEE	14	1	94	2,893	975	10.4	50,655	3,618
CARLISLE	9	3	61	1,943	702	11.5	23,280	2,587
CARTMEL	6		39	1,243	403	10.3	62,050	10,342
CATTERICK BRIDGE	8	1	55	1,466	647	11.8	14,442	1,805
CHELTENHAM	16		103	3,736	1,335	13.0	416,548	26,034
CHEPSTOW	12	4	82	2,644	972	11.9	40,078	3,340
DONCASTER	1	2	6	154	59	9.8	4,286	4,286
EXETER	14	2	91	2,448	806	8.9	25,811	1,844
FAKENHAM	9		58	1,357	498	8.6	27,386	3,043
FOLKESTONE	9	1	60	1,515	526	8.8	10,337	1,149
FONTWELL PARK	20		133	3,339	1,281	9.6	55,494	2,775
HAYDOCK PARK	8		57	1,710	607	10.6	48,116	6,015
HEREFORD	14	2	97	3,153	1,076	11.1	23,374	1,670
HEXHAM	14	1	90	2,507	982	10.9	28,098	2,007
HUNTINGDON	16	3	107	3,365	1,103	10.3	40,619	2,539
KELSO	14		90	2,320	928	10.3	41,253	2,947
KEMPTON PARK	10		67	1,718	607	9.1	48,207	4,821
LEICESTER	9	2	54	1,605	484	9.0	9,798	1,089
LINGFIELD PARK	7	3	48	1,362	502	10.5	8,958	1,280
LUDLOW	14	2	98	2,605	1,083	11.1	27,781	1,984
MARKET RASEN	19	1	127	3,839	1,333	10.5	73,194	3,852
MUSSELBURGH	7	1	49	1,117	519	10.6	13,815	1,974
NEWBURY	11		77	2,332	855	11.1	75,324	6,848
NEWCASTLE	9	2	62	1,837	645	10.4	23,974	2,664
NEWTON ABBOT	15	3	96	2,928	1,016	10.6	45,937	3,062
PERTH	13	2	85	2,711	943	11.1	59,674	4,590
PLUMPTON	16		109	2,616	876	8.0	35,943	2,246
SANDOWN PARK	7	2	51	1,219	477	9.4	38,738	5,534
SEDFIELD	17	2	109	3,003	1,204	11.0	29,782	1,752
SOUTHWELL	4	2	27	894	265	9.8	7,930	1,983
STRATFORD-ON-AVON	14	4	95	2,784	1,087	11.4	45,289	3,235
TAUNTON	11	2	76	2,182	763	10.0	24,155	2,196
TOWCESTER	18		116	3,872	1,298	11.2	74,759	4,153
UTTOXETER	24		162	6,167	1,876	11.6	126,416	5,267
WARWICK	9	1	63	1,897	632	10.0	14,749	1,639
WETHERBY	16	2	109	2,944	1,060	9.7	79,341	4,959
WINCANTON	16		104	2,674	1,016	9.8	55,930	3,496
WORCESTER	8	8	50	2,093	590	11.8	21,419	2,677
TOTAL	482	63	3,218	94,433	33,636	10.5	2,149,442	4,459

Racecourse Activities

2007

Jump

Notes

ASCOT

- a) Lightning Novices' Chase re-scheduled at Huntingdon

AYR

- a) 1 replacement fixture (abandoned)

CHELTENHAM

- a) 1 NHF race abandoned (waterlogged)

EXETER

- a) 6 chases abandoned (course unraceable) and 6 additional hurdle races programmed

FAKENHAM

- a) 1 replacement fixture

FOLKESTONE

- a) 1 fixture transferred from Worcester

FONTWELL PARK

- a) 1 additional NHF race programmed

HEREFORD

- a) 1 fixture transferred from Taunton (course unraceable)

HEXHAM

- a) 1 chase and 1 NHF race abandoned (waterlogged)

HUNTINGDON

- a) Lightning Novices' Chase re-scheduled from Ascot

KELSO

- a) 1 replacement fixture
- b) 3 hurdle races, 1 chase and 1 NHF race abandoned (course unsafe)

LEICESTER

- a) 3 chases abandoned (firm ground) and 2 additional hurdle races programmed

LINGFIELD PARK

- a) 2 fixtures transferred from Worcester

MUSSELBURGH

- a) 2 chases abandoned (course waterlogged) and 2 additional hurdle races programmed

PERTH

- a) 1 fixture transferred from Worcester (previously programmed at Southwell)
- b) 1 additional fixture to replace abandoned Worcester fixture
- c) 1 additional NHF race programmed

SOUTHWELL

- a) 1 fixture transferred from Worcester due to waterlogging

STRATFORD-ON-AVON

- a) 1 fixture transferred from Worcester (previously programmed at Southwell)
- b) 1 additional fixture due to Worcester being cancelled

TAUNTON

- a) 1 fixture transferred to Hereford (course unraceable)

UTTOXETER

- a) 1 additional chase programmed
- b) 1 NHF race abandoned (waterlogged)
- c) 2 chases abandoned (waterlogged) and 2 hurdle races divided

WARWICK

- a) Kingmaker Novices' Chase re-scheduled at Wincanton

WINCANTON

- a) 1 replacement fixture
- b) Kingmaker Novices' Chase re-scheduled from Warwick

WORCESTER

- a) 2 fixtures transferred to Lingfield Park
- b) 1 fixture transferred to Folkestone
- c) 1 fixture transferred to Perth
- d) 1 fixture transferred to Southwell
- e) 1 fixture relinquished due to damage caused by flooding
- f) 4 chases abandoned (waterlogged) and 4 additional hurdle races programmed
- g) 2 NHF races abandoned (waterlogged)
- h) 1 fixture transferred to Stratford-on-Avon

Racecourse Activities 2007 All Racing

Racecourse	Fixtures	Abandoned	Races	Entries	Runners	Ave Runners	Attendance	Ave Attendance
AINTREE	7		46	1,309	618	13.4	173,568	24,795
ASCOT	25	1	158	5,429	1,848	11.7	550,569	22,023
AYR	25	3	176	4,566	1,764	10.0	96,707	3,868
BANGOR-ON-DEE	14	1	94	2,893	975	10.4	50,655	3,618
BATH	19		123	3,305	1,351	11.0	62,826	3,307
BEVERLEY	20	1	132	3,444	1,413	10.7	90,751	4,538
BRIGHTON	18		114	2,731	1,076	9.4	36,069	2,004
CARLISLE	16	4	103	3,263	1,205	11.7	48,220	3,014
CARTMEL	6		39	1,243	403	10.3	62,050	10,342
CATTERICK BRIDGE	27	1	182	4,451	1,940	10.7	51,005	1,889
CHELTENHAM	16		103	3,736	1,335	13.0	416,548	26,034
CHEPSTOW	23	6	151	4,702	1,786	11.8	82,625	3,592
CHESTER	13		80	1,940	732	9.2	229,026	17,617
DONCASTER	9	2	63	2,519	794	12.6	102,679	11,409
EPSOM DOWNS	3		20	1,128	244	12.2	64,748	21,583
EXETER	14	2	91	2,448	806	8.9	25,811	1,844
FAKENHAM	9		58	1,357	498	8.6	27,386	3,043
FOLKESTONE	26	1	168	4,212	1,528	9.1	39,450	1,517
FONTWELL PARK	20		133	3,339	1,281	9.6	55,494	2,775
GOODWOOD	22		152	4,284	1,742	11.5	231,181	10,508
HAMILTON PARK	18		116	2,965	1,147	9.9	59,722	3,318
HAYDOCK PARK	26	4	176	5,762	1,870	10.6	188,248	7,240
HEREFORD	14	2	97	3,153	1,076	11.1	23,374	1,670
HEXHAM	14	1	90	2,507	982	10.9	28,098	2,007
HUNTINGDON	16	3	107	3,365	1,103	10.3	40,619	2,539
KELSO	14		90	2,320	928	10.3	41,253	2,947
KEMPTON PARK	72		510	11,957	5,535	10.9	165,435	2,298
LEICESTER	27	4	174	5,466	1,653	9.5	36,371	1,347
LINGFIELD PARK	106	3	729	16,201	7,415	10.2	148,163	1,398
LUDLOW	14	2	98	2,605	1,083	11.1	27,781	1,984
MARKET RASEN	19	1	127	3,839	1,333	10.5	73,194	3,852
MUSSELBURGH	27	1	183	4,063	1,831	10.0	69,941	2,590
NEWBURY	28	2	199	5,886	2,217	11.1	193,315	6,904
NEWCASTLE	26	2	168	5,259	1,925	11.5	113,110	4,350
NEWMARKET	37		265	8,266	3,117	11.8	360,317	9,738
NEWTON ABBOT	15	3	96	2,928	1,016	10.6	45,937	3,062
NOTTINGHAM	17	2	117	3,850	1,279	10.9	24,676	1,452
PERTH	13	2	85	2,711	943	11.1	59,674	4,590
PLUMPTON	16		109	2,616	876	8.0	35,943	2,246
PONTEFRACT	16		107	3,280	1,122	10.5	90,820	5,676
REDCAR	15		106	3,551	1,189	11.2	44,872	2,991
RIPON	13	1	83	2,312	862	10.4	76,994	5,923
SALISBURY	13	2	89	2,506	953	10.7	50,784	3,906
SANDOWN PARK	27	2	171	4,640	1,672	9.8	153,070	5,669
SEDGFIELD	17	2	109	3,003	1,204	11.0	29,782	1,752
SOUTHWELL	52	3	359	6,668	3,509	9.8	51,099	983
STRATFORD-ON-AVON	14	4	95	2,784	1,087	11.4	45,289	3,235
TAUNTON	11	2	76	2,182	763	10.0	24,155	2,196
THIRSK	15		101	3,499	1,085	10.7	66,433	4,429
TOWCESTER	18		116	3,872	1,298	11.2	74,759	4,153
UTTOXETER	24		162	6,167	1,876	11.6	126,416	5,267
WARWICK	23	1	151	4,791	1,534	10.2	47,156	2,050
WETHERBY	16	2	109	2,944	1,060	9.7	79,341	4,959
WINCANTON	16		104	2,674	1,016	9.8	55,930	3,496
WINDSOR	25	1	153	4,639	1,726	11.3	120,146	4,806
WOLVERHAMPTON	121	1	779	17,111	7,955	10.2	90,295	746
WORCESTER	8	8	50	2,093	590	11.8	21,419	2,677
YARMOUTH	21	1	139	3,911	1,456	10.5	64,478	3,070
YORK	14	2	96	3,364	1,092	11.4	274,792	19,628
TOTAL	1,330	86	8,877	244,009	93,717	10.6	5,820,569	4,376

Notes

Mixed attendances are included with the Flat figures.

No fixtures were staged at Great Leighs in 2007, as the opening of the racecourse had been delayed.

Racecourse Activities

2007

All Racing

Notes

ASCOT

- a) 3 Flat races abandoned (waterlogged)
- b) 2 additional Flat races programmed
- c) Hackwood Stakes re-scheduled from Newbury
- d) Lightning Novices' Chase re-scheduled at Huntingdon

AYR

- a) 1 Flat fixture originally programmed for Great Leighs (AWT)
- b) 2 Flat races abandoned (course unsafe) and 2 additional races programmed
- c) 1 replacement Jump fixture (abandoned)

BATH

- a) 1 fixture originally programmed for Great Leighs (AWT)

BEVERLEY

- a) 1 fixture originally programmed for Great Leighs (AWT)
- b) 3 races abandoned (waterlogged)
- c) 2 additional races programmed

CARLISLE

- a) 4 Flat races abandoned (course unsafe)

CATTERICK BRIDGE

- a) 1 Flat fixture transferred from Redcar

EXETER

- a) 6 chases abandoned (course unraceable) and 6 additional hurdle races programmed

FAKENHAM

- a) 1 replacement fixture

FOLKESTONE

- a) 1 Flat fixture originally programmed for Great Leighs (AWT)
- b) 3 Flat races abandoned (course unsafe)
- c) 1 Jump fixture transferred from Worcester

FONTWELL PARK

- a) 1 additional NHF race programmed

HAYDOCK PARK

- a) Lancashire Oaks re-scheduled at Newmarket

HEREFORD

- a) 1 fixture transferred from Taunton (course unraceable)

HEXHAM

- a) 1 chase and 1 NHF race abandoned (waterlogged)

HUNTINGDON

- a) Lightning Novices' Chase re-scheduled from Ascot

KELSO

- a) 1 replacement fixture
- b) 3 hurdle races, 1 chase and 1 NHF race abandoned (course unsafe)

KEMPTON PARK

- a) 62 All Weather Track fixtures
- b) 12 Flat fixtures originally programmed for Great Leighs (AWT)

LEICESTER

- a) 3 chases abandoned (firm ground) and 2 additional hurdle races programmed

LINGFIELD PARK

- a) 77 All Weather Track fixtures
- b) 12 Flat fixtures originally programmed for Great Leighs (AWT)
- c) 2 additional Flat fixtures
- d) 6 Flat fixtures transferred from Southwell
- e) 1 additional Flat race programmed
- f) 2 Jump fixtures transferred from Worcester

MUSSELBURGH

- a) 1 Flat fixture originally programmed for Great Leighs (AWT)
- b) 1 Flat fixture transferred from Redcar
- c) 2 chases abandoned (course waterlogged) and 2 additional hurdle races programmed

NEWBURY

- a) Hackwood Stakes transferred to Ascot
- b) 1 additional Flat race programmed

NEWMARKET

- a) Lancashire Oaks re-scheduled from Haydock Park

NOTTINGHAM

- a) 2 races abandoned (waterlogged)

PERTH

- a) 1 fixture transferred from Worcester (previously programmed at Southwell)
- b) 1 additional fixture to replace abandoned Worcester fixture
- c) 1 additional NHF race programmed

REDCAR

- a) 1 fixture transferred to Catterick Bridge
- b) 1 fixture transferred to Musselburgh
- c) 4 races abandoned (waterlogged)
- d) 3 additional races programmed

SALISBURY

- a) 2 races abandoned (waterlogged) and 2 additional races programmed

SOUTHWELL

- a) 46 All Weather Track fixtures
- b) 1 replacement Flat fixture
- c) 6 Flat fixtures originally programmed for Great Leighs (AWT)
- d) 6 Flat fixtures transferred to Lingfield Park
- e) 11 Flat fixtures transferred to Wolverhampton
- f) 1 Jump fixture transferred from Worcester due to waterlogging

STRATFORD-ON-AVON

- a) 1 fixture transferred from Worcester (previously programmed at Southwell)
- b) 1 additional fixture due to Worcester being cancelled

TAUNTON

- a) 1 fixture transferred to Hereford (course unraceable)

UTTOXETER

- a) 1 additional chase programmed
- b) 1 NHF race abandoned (waterlogged)
- c) 2 chases abandoned (waterlogged) and 2 hurdle races divided

**Racecourse Activities
2007
All Racing**

Notes (continued)

WARWICK

- a) 1 Flat fixture originally programmed for Great Leighs (AWT)
- b) 5 Flat races abandoned
- c) Kingmaker Novices' Chase re-scheduled at Wincanton

WINCANTON

- a) 1 replacement fixture
- b) Kingmaker Novices' Chase re-scheduled from Warwick

WOLVERHAMPTON

- a) 121 All Weather Track fixtures
- b) 18 Flat fixtures originally programmed for Great Leighs (AWT)
- c) 11 Flat fixtures transferred from Southwell
- d) 4 Flat races abandoned (snow)
- e) 4 Flat races abandoned (fog)
- f) 3 Flat races abandoned (course unsafe)
- g) 1 Flat race void

WORCESTER

- a) 2 fixtures transferred to Lingfield Park
- b) 1 fixture transferred to Folkestone
- c) 1 fixture transferred to Perth
- d) 1 fixture transferred to Southwell
- e) 1 fixture relinquished due to damage caused by flooding
- f) 4 chases abandoned (waterlogged) and 4 additional hurdle races programmed
- g) 2 NHF races abandoned (waterlogged)
- h) 1 fixture transferred to Stratford-on-Avon

YARMOUTH

- a) 2 fixtures originally programmed for Great Leighs (AWT)

YORK

- a) 3 races abandoned (waterlogged) and 3 additional races programmed

Racecourse Activities

Monthly Attendance Figures

	2003			2004			2005			2006			2007		
	Flat	Jump	Total	Flat	Jump	Total	Flat	Jump	Total	Flat	Jump	Total	Flat	Jump	Total
JAN	28,038	88,896	116,934	26,811	134,733	161,544	24,004	151,650	175,654	25,576	128,522	154,098	30,708	120,416	151,124
FEB	27,517	117,268	144,785	33,399	136,497	169,896	28,194	128,262	156,456	25,406	119,640	145,046	24,364	118,464	142,828
MAR	70,306	366,125	436,431	56,818	348,913	405,731	58,087	419,170	477,257	45,366	346,468	391,834	35,564	389,144	424,708
APR	176,977	334,248	511,225	214,279	344,782	559,061	207,002	330,723	537,725	175,395	330,139	505,534	171,154	338,733	509,887
MAY	464,997	200,328	665,325	483,700	209,476	693,176	452,623	185,487	638,110	427,962	184,242	612,204	448,223	180,665	628,888
JUN	896,758	90,514	987,272	861,826	85,346	947,172	786,121	88,569	874,690	792,093	88,632	880,725	798,890	81,218	880,108
JUL	797,111	62,573	859,684	859,730	69,463	929,193	860,126	78,826	938,952	786,976	92,503	879,479	656,179	72,225	728,404
AUG	730,466	112,754	843,220	646,667	102,916	749,583	626,662	104,910	731,572	749,445	102,252	851,697	736,578	80,947	817,525
SEP	380,245	58,957	439,202	403,815	61,257	465,072	373,446	57,293	430,739	391,026	63,144	454,170	440,621	66,162	506,783
OCT	218,980	147,794	366,774	202,220	172,962	375,182	206,907	167,614	374,521	167,680	177,970	345,650	223,019	139,598	362,617
NOV	51,193	287,941	339,134	44,202	263,810	308,012	41,478	240,620	282,098	41,050	274,246	315,296	59,765	261,555	321,320
DEC	27,650	281,845	309,495	40,041	244,854	284,895	39,917	239,822	279,739	52,863	284,950	337,813	46,062	300,315	346,377
TOTAL	3,870,238	2,149,243	6,019,481	3,873,508	2,175,009	6,048,517	3,704,567	2,192,946	5,897,513	3,680,838	2,192,708	5,873,546	3,671,127	2,149,442	5,820,569

Notes

Mixed attendances are included with the Flat figures.

Racecourse Activities

Daily Spread of Public Attendances

	2003			2004			2005			2006			2007		
	Flat	Jump	Total	Flat	Jump	Total	Flat	Jump	Total	Flat	Jump	Total	Flat	Jump	Total
MON	249,188	108,423	357,611	258,385	75,920	334,305	258,652	62,080	320,732	236,006	70,586	306,592	224,089	81,453	305,542
TUE	266,753	162,159	428,912	276,799	189,162	465,961	273,282	166,286	439,568	279,515	174,759	454,274	253,092	149,933	403,025
WED	500,663	265,334	765,997	439,362	270,413	709,775	394,925	231,013	625,938	398,007	246,603	644,610	410,382	202,182	612,564
THU	493,282	240,847	734,129	466,306	274,914	741,220	433,515	265,269	698,784	434,783	263,150	697,933	450,450	263,215	713,665
FRI	681,792	252,660	934,452	689,105	250,552	939,657	658,007	327,306	985,313	707,430	352,772	1,060,202	711,109	346,662	1,057,771
SAT	1,241,840	700,944	1,942,784	1,303,597	623,206	1,926,803	1,281,328	631,612	1,912,940	1,267,874	608,839	1,876,713	1,260,675	632,195	1,892,870
SUN	309,847	188,636	498,483	323,822	379,707	703,529	288,003	334,668	622,671	271,944	332,934	604,878	283,121	313,711	596,832
B/HOL	126,873	230,240	357,113	116,132	111,135	227,267	116,855	174,712	291,567	85,279	143,065	228,344	78,209	160,091	238,300
TOTAL	3,870,238	2,149,243	6,019,481	3,873,508	2,175,009	6,048,517	3,704,567	2,192,946	5,897,513	3,680,838	2,192,708	5,873,546	3,671,127	2,149,442	5,820,569

Notes

Mixed attendances are included with the Flat figures.

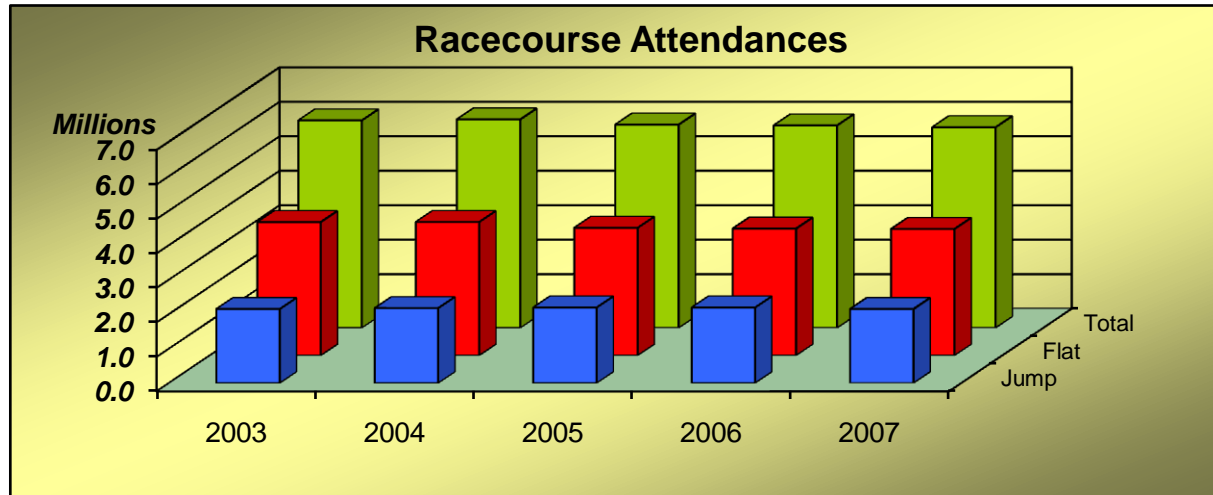

SECTION F

HORSERACE BETTING AND LEVY

TABLE 1

Levy Board Income and Expenditure (Financial Years)

The Levy and Levy Board Income

The total Horserace Betting Levy Board income in the last 5 financial years broken down into:

- a) From Bookmakers
- b) From Totalisator Board (tote)
- c) Other Income (Net Interest)
- d) Total Income

Allocation of Levy: Levy Board Expenditure

An analysis of the expenditure of the Horserace Betting Levy Board.

Betting and Levy Board Statistics

Levy Board Income and Expenditure - Financial Years ^(a)

	2002-2003 £ Thousand	2003-2004 £ Thousand	2004-2005 £ Thousand	2005-2006 £ Thousand	2006-2007 £ Thousand
THE LEVY AND LEVY BOARD INCOME					
Bookmakers	73,426	101,045	100,163	88,917	91,642
Totalisator Board (tote)	5,415	8,682	8,309	8,196	8,732
Other Levy Board Income ^(b)	604	511	1,636	1,735	1,292
TOTAL INCOME	79,445	110,238	110,108	98,848	101,666
ALLOCATION OF LEVY: LEVY BOARD EXPENDITURE					
Prize Money	44,168	43,608	59,449	64,019	65,394
Integrity Services	19,541	22,734	16,767	18,214	24,013
Racecourses	9,213	9,204	10,227	9,614	8,825
Training	1,038	762	798	874	902
Other Improvement of Horseracing	3,453	2,261	748	-161	-450
Assistance To Breeding	2,211	1,975	3,370	3,952	1,682
Veterinary Science and Education	1,701	1,406	1,393	3,178	2,214
Levy Board Administration	2,966	3,386	3,296	3,606	3,372
Bookmakers' Committee	264	342	180	211	200
TOTAL EXPENDITURE	84,555	85,678	96,228	103,507	106,152
Retail Price Index 2002-2003 = 100	100	103	106	109	113

Sources: Levy Board Annual Reports and Central Statistics Office (for Retail Price Index)

Notes

(a) Financial year April 1st to March 31st Levy Period

(b) Net Interest

SECTION G

POINT TO POINT RACING

TABLE 1

Fixture Statistics

An analysis of the number of Courses, Meetings, Abandonments, Postponements and Re-Arrangements each season for the last 5 seasons.

TABLE 2

Point to Point Horse and Race Statistics

Point to Point by Race Type

An analysis of the Number of Races, Number of Runners and Average Number of Runners per Race for each type of Race.

All Races

Totals for the season of:

- a) Number of Registered Hunters' Certificates
- b) Number of Races Run
- c) Number of Entries
- d) Number of Runners
- e) Average Number of Runners per Race

Point to Point Racing

Number of Courses, Meetings and Abandonments

	2003	2004	2005	2006	2006/7
No. of Scheduled Meetings	208	209	210	211	213
No. of Actual Meetings	201	203	202	198	200
No. of Meetings Abandoned	7	6	8	11	13
No. of Meetings Postponed	6	7	5	11	5
No. of Meetings Re-Arranged			5	3	2
No. of Mid-Week Fixtures (exc. Bank Holidays)	4	4	3	3	4
Duration of Season in Weeks	23	23	23	24	28
Total No. of Courses	119	117	117	119	119
No. of Courses with 1 Fixture	62	59	57	60	58
No. of Courses with 2 Fixtures	35	35	38	37	38
No. of Courses with 3 Fixtures	16	17	16	15	15
No. of Courses with 4 Fixtures	4	4	4	5	6
No. of Courses with 5 or more Fixtures	2	2	2	2	2

Notes

Figures for 2006 do not include fixtures held in December 2006. These fixtures are included in statistics for the 2006/7 season.

Point to Point Racing

Number of Races and Runners by Type of Race

2006/7

Type of Race	No. of Races	No. of Runners	Average No. of Runners Per Race
Club Members	107	885	8.3
Confined	106	827	7.8
Hunt Members	140	595	4.3
Intermediate	94	662	7.0
Ladies Open	157	1,037	6.6
Mens Open	161	1,134	7.0
Mixed Open	39	268	6.9
Club Members Maiden	29	282	9.7
Confined Maiden	30	279	9.3
Open Maiden	273	2,638	9.7
2m4f/2m5f Maiden	73	701	9.6
Restricted	199	1,861	9.4

No. of Registered Hunters' Certificates:	3,852
Total No. of Races:	1,408
Total No. of Entries*:	28,250
Total No. of Runners:	11,169
Average No. of Runners per Race:	7.9

* Not including Entries for Abandoned Meetings or original Entries for Re-Arranged Meetings

SECTION H

STABLE EMPLOYEES

TABLE 1

1. Total Number of Persons on File
2. Number in Full Time Current Employment with Licensed Trainers
3. Number in Full Time Current Employment with Permitted Trainers
4. Total Number in Full Time Current Employment
5. Number in Part Time Current Employment with Licensed Trainers
6. Number in Part Time Current Employment with Permitted Trainers
7. Total Number in Part Time Current Employment

MALE AND FEMALE ARE SHOWN SEPARATELY

These figures exclude those people who are registered as Self-Employed.

TABLE 2

Totals by Job Category

The number of Stable Employees broken down by type of job.

MALE AND FEMALE ARE SHOWN SEPARATELY

TABLE 3

Totals by Age Group

The number of Stable Employees broken down by age group.

Stable Employees

Number of People Employed Full and Part Time With Licensed and Permitted Trainers

	2003		2004		2005		2006		2007	
	Male	Female	Male	Female	Male	Female	Male	Female	Male	Female
Total on File	3,259	2,891	3,307	2,922	3,448	3,011	3,563	3,089	3,667	3,103
Employed Full Time - with Licensed Trainers	2,278	1,649	2,302	1,656	2,458	1,668	2,518	1,691	2,619	1,729
Employed Full Time - with Permitted Trainers	38	55	29	48	26	52	29	56	30	45
Employed Full Time - TOTAL	2,316	1,704	2,331	1,704	2,484	1,720	2,547	1,747	2,649	1,774
Employed Part Time - with Licensed Trainers	836	1,050	886	1,093	865	1,154	901	1,189	923	1,192
Employed Part Time - with Permitted Trainers	107	137	90	125	99	137	115	153	95	137
Employed Part Time - TOTAL	943	1,187	976	1,218	964	1,291	1,016	1,342	1,018	1,329

Notes

The above figures exclude those people registered as Self-Employed.

Stable Employees

Distribution by Category of Job

	2003		2004		2005		2006		2007	
	Male	Female	Male	Female	Male	Female	Male	Female	Male	Female
Assistant Trainer	292	254	301	253	308	263	288	274	286	259
Head Lad	210	74	203	84	214	90	197	94	195	106
Travelling Head Lad	169	57	167	68	176	63	169	74	171	91
Stable Lad/Lass	1,436	1,567	1,445	1,565	1,577	1,642	1,625	1,683	1,714	1,616
Trainee Stable Lad/Lass	74	105	62	96	52	85	77	96	66	97
Apprentice/Conditional Jockey	155	17	160	19	163	22	208	31	160	21
Box Driver	163	24	159	26	166	24	168	24	174	23
Secretary	26	298	27	305	31	299	30	311	30	304
Pupil Under Training	115	90	115	85	98	93	98	83	85	91
Work Rider	308	328	321	340	339	360	391	385	426	437
Gallopman	68	0	72	1	71	1	71	0	72	2
Yardman	291	69	302	79	330	85	347	101	363	100
Feedman	12	3	9	4	9	3	9	6	7	3
Hackman	5	6	6	10	5	10	5	14	7	11
Blacksmith	37	0	34	0	36	1	36	1	36	1
Hostel Employee	1	24	4	22	2	23	2	20	2	20
Other Duties	232	198	267	222	249	236	276	235	288	260
TOTAL	3,594	3,114	3,654	3,179	3,826	3,300	3,997	3,432	4,082	3,442

Stable Employees

Distribution by Age Group

	2003	2004	2005	2006	2007
16 and under	147	153	150	149	157
17	202	178	177	205	200
18	210	236	198	216	253
19	238	213	260	216	233
20-24	1,240	1,263	1,272	1,382	1,327
25-29	850	932	1,052	1,121	1,118
30-34	791	748	756	759	816
35-39	708	733	756	775	768
40-44	630	648	687	701	698
45-49	521	514	538	565	605
50-54	367	387	402	447	432
55-59	311	294	330	331	319
60-64	244	270	266	271	273
65 and over	249	264	282	291	325
TOTAL	6,708	6,833	7,126	7,429	7,524