

LEADING PERFORMERS

BHA Jump Order of Merit

The Overall leaderboard, as well as a separate Chase and Hurdle leaderboard, in the BHB's Jump Order of Merit for the 2007-2008 Jump season.

Winners of UK Group 1 Flat Races

A full list of all the winning horses in UK Group 1 Flat races run during the 2008 Flat Racing season.

Winners of Major UK Jump Races

A full list of all the winning horses in major UK Jump races run during the calendar year of 2008.

Leading Horses by Prize Money Won in Great Britain

The Top 10 Horses during the calendar year, Flat and Jump, in order of Total Prize Money won in races taking place in Great Britain. The name of the Owner and Trainer of the horse is also shown, along with the single performance that earned the greatest amount of Prize Money.

Leading Trainers by Prize Money Won in Great Britain

The Top 10 Trainers during the calendar year, Flat and Jump, in order of Total Prize Money won (Win and Place) in races taking place in Great Britain. The number of Starters, number of Winners, number of Placed Horses and Strike Rate (percentage of Winners to Runners) is also shown. Total Prize Money is the sum of the Penalty Values of the Races concerned (not the Trainer's percentage). Places are defined as performances for which Prize Money was earned, other than for Winning a Race.

Leading Jockeys by Prize Money Won in Great Britain

The Top 10 Jockeys during the calendar year, Flat and Jump, in order of Total Prize Money won (Win and Place) in races taking place in Great Britain. The number of Rides, number of Winners, number of Placed Horses and Strike Rate (percentage of Winners to Runners) is also shown. Total Prize Money is the sum of the Penalty Values of the Races concerned (not the Jockey's percentage). Places are defined as performances for which Prize Money was earned, other than for Winning a Race.

BHA Jump Order of Merit - Overall leaderboard 2007-2008

Place	Horse	Trainer	Points
1	Kauto Star (FR)	Paul Nicholls	100
2	Lough Derg (FR)	David Pipe	94
3	Voy Por Ustedes (FR)	Alan King	79
4	Our Vic (IRE)	David Pipe	63
5	Inglis Drever	Howard Johnson	60
6	Katchit (IRE)	Alan King	59
7=	Exotic Dancer (FR)	Jonjo O'Neill	56
7=	Straw Bear (USA)	Nick Gifford	56
9=	Monet's Garden (IRE)	Nicky Richards	55
9=	Osana (FR)	David Pipe	55

Winners of UK Group 1 Flat Races in 2008

Race	Distance	2008 Date	Racecourse	Value	1st Prize	Winner
stanjamesuk.com 2000 Guineas Stakes	8f	03 May 2008	Newmarket	£375,000	£212,887	HENRYTHENAVIGATOR (USA)
stanjamesuk.com 1000 Guineas Stakes	8f	04 May 2008	Newmarket	£375,000	£212,887	NATAGORA (FR)
Juddmonte Lockinge Stakes	8f	17 May 2008	Newbury	£200,000	£113,540	CREACHADOIR (IRE)
Juddmonte Coronation Cup	12f+	06 June 2008	Epsom Downs	£200,000	£113,540	SOLDIER OF FORTUNE (IRE)
Juddmonte Oaks	12f+	06 June 2008	Epsom Downs	£366,600	£208,118	LOOK HERE
Vodafone Derby Stakes	12f+	07 June 2008	Epsom Downs	£1,413,500	£802,443	NEW APPROACH (IRE)
Queen Anne Stakes	8f	17 June 2008	Royal Ascot	£272,500	£154,698	HARADASUN (AUS)
King's Stand Stakes (British Leg of the Global Sprint Challenge)	5f	17 June 2008	Royal Ascot	£250,000	£141,925	EQUIANO (FR)
St James's Palace Stakes	8f	17 June 2008	Royal Ascot	£250,000	£141,925	HENRYTHENAVIGATOR (USA)
Prince of Wales's Stakes	10f	18 June 2008	Royal Ascot	£375,000	£212,887	DUKE OF MARMALADE (IRE)
Gold Cup	20f	19 June 2008	Royal Ascot	£250,000	£141,925	YEATS (IRE)
Coronation Stakes	8f	20 June 2008	Royal Ascot	£272,500	£154,698	LUSH LASHES
Golden Jubilee Stakes (British Leg of the Global Sprint Challenge)	6f	21 June 2008	Royal Ascot	£375,000	£212,887	KINGSGATE NATIVE (IRE)
Coral-Eclipse Stakes	10f+	05 July 2008	Sandown Park	£500,000	£283,850	MOUNT NELSON
UAE Hydra Properties Falmouth Stakes	8f	09 July 2008	Newmarket	£200,000	£113,540	NAHOODH (IRE)
Darley July Cup	6f	11 July 2008	Newmarket	£400,000	£227,080	MARCHAND D'OR (FR)
King George VI & Queen Elizabeth Stakes	12f	26 July 2008	Ascot	£850,000	£482,545	DUKE OF MARMALADE (IRE)
BGC Sussex Stakes	8f	30 July 2008	Goodwood	£300,000	£170,310	HENRYTHENAVIGATOR (USA)
Blue Square Nassau Stakes	9f+	02 August 2008	Goodwood	£200,000	£113,540	HALFWAY TO HEAVEN (IRE)
Darley Yorkshire Oaks	12f	22 August 2008	Newmarket (York abandoned)	£165,000	£93,670	LUSH LASHES
Coolmore Nunthorpe Stakes	5f	22 August 2008	Newmarket (York abandoned)	£165,000	£93,670	BORDERLESCOTT
Juddmonte International Stakes	10f	23 August 2008	Newmarket (York abandoned)	£250,000	£141,925	DUKE OF MARMALADE (IRE)
Ladbroke's Sprint Cup	6f	13 September 2008	Doncaster (Haydock Park abandoned)	£165,000	£93,670	AFRICAN ROSE
Ladbroke's St Leger Stakes	14f+	13 September 2008	Doncaster	£500,000	£283,850	CONDUIT (IRE)
Meon Valley Stud Fillies' Mile	8f	27 September 2008	Ascot	£200,000	£113,540	RAINBOW VIEW (USA)
Queen Elizabeth II Stakes (sponsored by Sony)	8f	27 September 2008	Ascot	£267,500	£151,859	RAVEN'S PASS (USA)
32Red.com Cheveley Park Stakes	6f	03 October 2008	Newmarket	£237,750	£134,970	SERIOUS ATTITUDE (IRE)
Shadwell Middle Park Stakes	6f	03 October 2008	Newmarket	£197,100	£111,893	BUSHRANGER (IRE)
Kingdom of Bahrain Sun Chariot Stakes	8f	04 October 2008	Newmarket	£213,000	£120,920	HALFWAY TO HEAVEN (IRE)
Darley Dewhurst Stakes	7f	18 October 2008	Newmarket	£287,750	£163,355	INTENSE FOCUS (USA)
Emirates Airline Champion Stakes	10f	18 October 2008	Newmarket	£427,500	£242,691	NEW APPROACH (IRE)
Racing Post Trophy	8f	25 October 2008	Doncaster	£216,000	£122,623	CROWDED HOUSE

Winners of Major UK Jump Races in 2008

Race	Distance	2008 Date	Racecourse	Value	1st Prize	Winner
2007-2008 SEASON						
Anglo Irish Bank Tolworth Hurdle Race	16f+	05 January 2008	Sandown Park	£50,000	£28,510	BREEDSBREEZE (IRE)
totesport.com Classic Steeple Chase (Handicap)	29f	12 January 2008	Warwick	£70,000	£39,914	D'ARGENT (IRE)
Victor Chandler Steeple Chase (Registered as The Clarence House Chase)	17f	19 January 2008	Ascot	£140,000	£80,203	TAMARINBLEU (FR)
totesport.com Challengers Novices' Steeple Chase (Registered as The Scilly Isles Novices' Steeple Chase)	20f+	02 February 2008	Sandown Park	£45,000	£25,659	SILVERBURN (IRE)
totesport Trophy Hurdle Race (Handicap)	16f+	09 February 2008	Newbury	£150,000	£85,530	WINGMAN (IRE)
Commercial First Ascot Steeple Chase	21f+	16 February 2008	Ascot	£150,000	£84,510	KAUTO STAR (FR)
Red Square Vodka Gold Cup Steeple Chase (Handicap)	28f+	16 February 2008	Haydock Park	£125,000	£71,275	MIKO DE BEAUCHENE (FR)
Racing Post Steeple Chase (Handicap)	24f	23 February 2008	Kempton Park	£100,000	£57,020	GUNGADU
Anglo Irish Bank Supreme Novices' Hurdle Race	16f+	11 March 2008	Cheltenham	£120,000	£68,424	CAPTAIN CEE BEE (IRE)
Irish Independent Arkle Challenge Trophy Steeple Chase	16f	11 March 2008	Cheltenham	£170,000	£96,934	TIDAL BAY (IRE)
Smurfit Kappa Champion Hurdle Challenge Trophy	16f+	11 March 2008	Cheltenham	£360,000	£205,272	KATCHIT (IRE)
Royal & SunAlliance Steeple Chase	24f+	13 March 2008	Cheltenham	£170,000	£96,934	ALBERTAS RUN (IRE)
Seasons Holidays Queen Mother Champion Steeple Chase	16f	13 March 2008	Cheltenham	£310,000	£176,762	MASTER MINDED (FR)
Ryanair Steeple Chase (Registered as The Festival Trophy)	20f+	13 March 2008	Cheltenham	£200,000	£114,040	OUR VIC (IRE)
Ladbroke's World Hurdle Race	24f	13 March 2008	Cheltenham	£250,000	£142,550	INGLIS DREVER
Weatherbys Champion Bumper (A Standard Open National Hunt Flat Race)	16f+	13 March 2008	Cheltenham	£50,000	£28,510	COUSIN VINNY (IRE)
Ballymore Properties Novices' Hurdle Race (Registered as The Baring Bingham Novices' Hurdle Race)	20f+	14 March 2008	Cheltenham	£120,000	£68,424	FIVEFORTHREE (IRE)
JCB Triumph Hurdle Race	17f	14 March 2008	Cheltenham	£120,000	£68,424	CELESTIAL HALO (IRE)
Albert Bartlett Novices' Hurdle Race (Registered as The Spa Novices' Hurdle Race)	24f	14 March 2008	Cheltenham	£100,000	£57,020	NENUPHAR COLLONGES (FR)
totesport Cheltenham Gold Cup Steeple Chase	26f+	14 March 2008	Cheltenham	£470,500	£268,279	DENMAN (IRE)
John Smith's 250th Anniversary 4-Y-O Novices' Hurdle Race	16f+	03 April 2008	Aintree	£130,000	£74,113	BINOCULAR (FR)
Citroën C5 Sefton Novices' Hurdle Race	24f+	04 April 2008	Aintree	£100,000	£57,010	PETTIFOUR (IRE)
John Smith's Melling Steeple Chase	20f	04 April 2008	Aintree	£200,000	£114,020	VOY POR USTEDES (FR)
John Smith's Maghull Novices' Steeple Chase	16f	05 April 2008	Aintree	£125,000	£71,597	TIDAL BAY (IRE)
Scottish and Newcastle Pub Enterprises Aintree Hurdle Race	20f	05 April 2008	Aintree	£160,000	£91,216	AL EILE (IRE)
John Smith's Grand National Steeple Chase (Handicap)	36f	05 April 2008	Aintree	£800,000	£450,640	COMPLY OR DIE (IRE)
Coral Scottish Grand National Handicap Steeple Chase	32f+	19 April 2008	Ayr	£200,000	£114,020	IRIS DE BALME (FR)
bet365 Gold Cup Steeple Chase (Handicap)	29f+	26 April 2008	Sandown Park	£150,000	£85,515	MONKERHOSTIN (FR)
2008-2009 SEASON						
Paddy Power Gold Cup Steeple Chase (Handicap)	20f+	15 November 2008	Cheltenham	£150,000	£85,515	IMPERIAL COMMANDER (IRE)
Betfair Steeple Chase (Registered as The Lancashire Chase)	24f	22 November 2008	Haydock Park	£225,000	£127,341	SNOOPY LOOPY (IRE)
Hennessy Gold Cup Steeple Chase (Handicap)	26f+	29 November 2008	Newbury	£175,000	£99,767	MADISON DU BERLAIS (FR)
wbx.com Fighting Fifth Hurdle Race	16f+	06 December 2008	Wetherby (Newcastle abandoned)	£60,000	£33,798	PUNJABI
Seasons Holidays Tingle Creek Steeple Chase	16f	06 December 2008	Sandown Park	£175,000	£100,236	MASTER MINDED (FR)
boylesports.com Gold Cup (Handicap Steeple Chase)	21f	13 December 2008	Cheltenham	N/A	N/A	ABANDONED
BGC Long Walk Hurdle Race	25f	20 December 2008	Ascot	£100,000	£56,330	PUNCHESTOWNS (FR)
Nigel Clark Feltham Novices' Steeple Chase (Sponsored by Stan James)	24f	26 December 2008	Kempton Park	£80,000	£46,412	BREEDSBREEZE (IRE)
Stan James Christmas Hurdle Race	16f	26 December 2008	Kempton Park	£110,000	£63,816	HARCHIBALD (FR)
Stan James King George VI Steeple Chase	24f	26 December 2008	Kempton Park	£229,230	£130,684	KAUTO STAR (FR)
Coral Welsh National (A Handicap Steeple Chase)	29f+	27 December 2008	Chepstow	£100,000	£57,010	NOTRE PERE (FR)
Coral Future Champions Finale Juvenile Hurdle Race	16f+	27 December 2008	Chepstow	£50,000	£28,505	WALKON (FR)
Blue Square Challow Novices' Hurdle Race	21f	29 December 2008	Newbury	£42,500	£24,229	DIAMOND HARRY

Leading Horses Prize Money won in Great Britain

Flat - 2008

Horse	Owner	Trainer	Best Performance	Total Prize Money
1. New Approach (IRE)	H. R. H. Princess Haya of Jordan	J. S. Bolger, Ireland	Vodafone Derby (1st) - Epsom Downs, June 7th	£1,152,761
2. Duke of Marmalade (IRE)	Mrs John Magnier & Mr M. Tabor	A. P. O'Brien, Ireland	King George VI and Queen Elizabeth Stakes (1st) - Ascot, July 26th	£837,358
3. Henrythenavigator (USA)	Mrs John Magnier	A. P. O'Brien, Ireland	stanjamesuk.com 2000 Guineas Stakes (1st) - Newmarket, May 3rd	£582,689
4. Donativum (GB)	H. R. H. Princess Haya of Jordan	J. H. M. Gosden	Tattersalls Timeform Million (1st) - Newmarket, Oct 4th	£547,038
5. Tiger Eye (IRE)	Highclere Thoroughbred Racing	M. A. Jarvis	Tattersalls Timeform Fillies' 800 (1st) - Newmarket, Oct 4th	£433,738
6. Conduit (IRE)	Ballymacoll Stud	Sir Michael Stoute	Ladbroke's St Leger Stakes (1st) - Doncaster, Sept 13th	£406,640
7. Tartan Bearer (IRE)	Ballymacoll Stud	Sir Michael Stoute	Vodafone Derby (2nd) - Epsom Downs, June 7th	£391,931
8. Raven's Pass (USA)	H. R. H. Princess Haya of Jordan/Stonerside Stable LLC	J. H. M. Gosden	Queen Elizabeth II Stakes (1st) - Ascot, Sept 27th	£357,887
9. Crowded House (GB)	J P Reddam, Mrs C Burrell & J Harvey/Mrs Carmen Burrell & Mr Jonathan Harvey	B. J. Meehan	Tattersalls Timeform Million (2nd) - Newmarket, Oct 4th	£349,404
10. Lush Lashes (GB)	Mrs J. S. Bolger	J. S. Bolger, Ireland	Coronation Stakes (1st) - Ascot, June 20th	£340,395

Leading Horses Prize Money won in Great Britain

Jump - 2008

Horse	Owner	Trainer	Best Performance	Total Prize Money
1. Comply Or Die (IRE)	Mr D. A. Johnson	D. E. Pipe	John Smith's Grand National Steeple Chase (Handicap) (1st) - Aintree, Apr 5th	£481,625
2. Master Minded (FR)	Mr Clive D. Smith	P. F. Nicholls	Seasons Holidays Queen Mother Champion Steeple Chase (1st) - Cheltenham, Mar 13th	£369,648
3. Kauto Star (FR)	Mr Clive D. Smith	P. F. Nicholls	Stan James King George VI Steeple Chase (1st) - Kempton Park, Dec 26th	£350,058
4. Denman (IRE)	Mr Paul K Barber & Mrs M Findlay	P. F. Nicholls	totesport Cheltenham Gold Cup Steeple Chase (1st) - Cheltenham, Mar 14th	£296,789
5. Katchit (IRE)	Q D S J P Syndicate	A. King	Smurfit Kappa Champion Hurdle Challenge Trophy (1st) - Cheltenham, Mar 11th	£273,758
6. Snoopy Loopy (IRE)	Walters Plant Hire Ltd Egan Waste Ltd	P. Bowen	Betfair Steeple Chase (1st) - Haydock Park, Nov 22nd	£266,359
7. Binocular (FR)	Mr John P. McManus	N. J. Henderson	Boylesports.com International (A Hurdle Race) (1st) - Ascot, Dec 20th	£265,942
8. Tidal Bay (IRE)	Andrea & Graham Wylie	J. Howard Johnson	Irish Independent Arkle Challenge Trophy Steeple Chase (1st) - Cheltenham, Mar 11th	£237,167
9. Our Vic (IRE)	Mr D. A. Johnson	D. E. Pipe	Ryanair Steeple Chase (1st) - Cheltenham, Mar 13th	£226,646
10. Voy Por Ustedes (FR)	Sir Robert Ogden	A. King	John Smith's Melling Steeple Chase (1st) - Aintree, Apr 4th	£221,452

**Leading Trainers
Prize Money won in Great Britain**

Flat - 2008

Trainer	Number of Starters	Number of Winners	Number of Placed Horses	Strike Rate	Total Prize Money (Win and Place)
1. A. P. O'Brien, Ireland	107	20	39	18.7%	£3,276,097
2. R. Hannon	1,406	190	540	13.5%	£2,984,820
3. Sir Michael Stoute	467	88	196	18.8%	£2,760,174
4. J. H. M. Gosden	498	95	195	19.1%	£2,596,896
5. M. Johnston	1,145	164	430	14.3%	£2,070,937
6. J. S. Bolger, Ireland	20	7	10	35.0%	£1,810,106
7. M. A. Jarvis	487	106	216	21.8%	£1,702,342
8. B. J. Meehan	598	72	191	12.0%	£1,308,781
9. Saeed bin Suroor	313	58	165	18.5%	£1,268,210
10. M. R. Channon	988	96	383	9.7%	£1,248,310

**Leading Trainers
Prize Money won in Great Britain**

Jump - 2008

Trainer	Number of Starters	Number of Winners	Number of Placed Horses	Strike Rate	Total Prize Money (Win and Place)
1. P. F. Nicholls	669	181	275	27.1%	£3,800,921
2. A. King	805	142	345	17.6%	£2,156,704
3. D. E. Pipe	682	81	216	11.9%	£1,901,512
4. N. J. Henderson	476	114	165	23.9%	£1,893,939
5. N. A. Twiston-Davies	613	97	252	15.8%	£1,412,883
6. P. J. Hobbs	614	108	247	17.6%	£1,326,235
7. J. Howard Johnson	488	79	178	16.2%	£995,036
8. Jonjo O'Neill	658	85	205	12.9%	£881,060
9. Miss Venetia Williams	447	66	173	14.8%	£746,995
10. P. Bowen	446	46	140	10.3%	£674,000

**Leading Jockeys
Prize Money won in Great Britain**

Flat - 2008

Jockey	Number of Rides	Number of Winners	Number of Placed Horses	Strike Rate	Total Prize Money (Win and Place)
1. Ryan Moore	1020	192	406	18.8%	£3,643,975
2. J. Murtagh	116	28	47	24.1%	£3,549,690
3. L. Dettori	403	67	191	16.6%	£2,248,612
4. Jimmy Fortune	591	87	219	14.7%	£2,241,660
5. Richard Hughes	852	128	330	15.0%	£2,124,199
6. Jamie Spencer	858	153	320	17.8%	£1,933,761
7. K. J. Manning	32	9	18	28.1%	£1,849,597
8. Seb Sanders	698	106	232	15.2%	£1,423,852
9. Martin Dwyer	675	64	224	9.5%	£1,407,451
10. Ted Durcan	665	75	221	11.3%	£1,372,653

**Leading Jockeys
Prize Money won in Great Britain**

Jump - 2008

Jockey	Number of Rides	Number of Winners	Number of Placed Horses	Strike Rate	Total Prize Money (Win and Place)
1. R. Walsh	281	86	123	30.6%	£2,292,749
2. Robert Thornton	668	123	276	18.4%	£1,958,109
3. A. P. McCoy	722	136	303	18.8%	£1,870,038
4. Richard Johnson	874	143	385	16.4%	£1,572,199
5. Timmy Murphy	494	72	148	14.6%	£1,546,643
6. P. J. Brennan	658	111	272	16.9%	£1,440,159
7. Sam Thomas	530	86	201	16.2%	£1,158,515
8. Denis O'Regan	516	73	190	14.1%	£974,987
9. Tom Scudamore	609	60	215	9.9%	£932,631
10. B. J. Geraghty	109	28	44	25.7%	£902,922

RACECOURSES MAP & DIRECTORY

Racecourses Map

A map showing the location of every racecourse in Great Britain, indicating whether the course stages Flat meetings only, Jump meetings only, or a combination of Flat and Jump meetings.

Directory of British Racecourses

A directory of British racecourses, providing contact details for every course. Details given include the address, Clerk of the Course, Racecourse Manager, telephone and fax number, email address and website.

Racecourses

To find out more visit:
britishhorseracing.com

- Search for fixtures
- Book tickets online
- Enter competitions
- Check weather reports
- Details of special days

Race Type

- Jump meetings
- Flat meetings
- Flat and jump meetings



DIRECTORY OF BRITISH RACECOURSES:

Aintree

Aintree Racecourse Company Ltd
Ormskirk Road
Aintree
Liverpool
Merseyside
L9 5AS
Clerk of the Course: Andrew Tulloch
Managing Director: Julian Thick
Tel: 0151 5232600
Fax: 0151 522 2920
E: aintree@jockeyclubracecourses.com
www.aintree.co.uk

Bangor-on-Dee

The Racecourse
Overton Road
Bangor-on-Dee
Wrexham
Clwyd
LL13 0DA
Clerk of the Course: Ed Gretton
General Manager: Jeannie Chantler
Tel: 01978 780323
Fax: 01978 780985
E: info@bangorondeeraces.co.uk
www.bangorondeeraces.co.uk

Brighton

Freshfield Road
Brighton
East Sussex
BN2 9XZ
Clerk of the Course: Richard Aldous
General Manager: Stefan Hull
Tel: 01273 603580
Fax: 01273 673267
E: judyw@brighton-racecourse.co.uk
www.brighton-racecourse.co.uk

Catterick Bridge

The Catterick Racecourse Company Ltd
Catterick Bridge
Richmond
North Yorkshire
DL10 7PE
General Manager: Fiona Needham
Tel: 01748 811478
Fax: 01748 811082
E: info@catterickbridge.co.uk
www.catterickbridge.co.uk

Chester

Chester Race Company Ltd
The Racecourse
Chester
Cheshire
CH1 2LY
Clerk of the Course: Ed Gretton
Chief Executive: Richard Thomas
Tel: 01244 304600
Fax: 01244 304649
E: enquiries@chester-races.com
www.chester-races.co.uk

Exeter

Exeter Racecourse
Kennford
Exeter
EX6 7XS
Clerk of the Course: Barry Johnson
Managing Director: Steven Clarke
Tel: 01392 832599
Fax: 01392 833454
E: info@exeter-races.co.uk
www.exeter-racecourse.co.uk

Ascot

Ascot Racecourse Ltd
Ascot
Berkshire
SL5 7JX
Clerk of the Course: Chris Stickels
Managing Director: Charles Barnett
Tel: 0870 7227227
Fax: 01344 628299
E: enquiries@ascot.co.uk
www.ascot.co.uk

Bath & Somerset County

Lansdown
Bath
Avon
BA1 9BU
Clerk of the Course: Tim Long
General Manager: Jo Miller
Tel: 01225 424609
Fax: 01225 444415
E: info@bath-racecourse.com
www.bath-racecourse.co.uk

Carlisle

Durbar Road
Carlisle
Cumbria
CA2 4TS
Managing Director: John Baker
Tel: 01228 554700
Fax: 01228 554747
E: info@carlisle-races.co.uk
www.carlisle-races.co.uk

Cheltenham

Cheltenham Racecourse
Cheltenham
Gloucestershire
GL50 4SH
Clerk of the Course: Simon Claisse
Managing Director: Edward Gillespie
Tel: 01242 513014
Fax: 01242 224227
E: cheltenham@jockeyclubracecourses.com
www.cheltenham.co.uk

Doncaster

Doncaster Racecourse
Leger Way
Doncaster
South Yorkshire
DN2 6BB
Clerk of the Course: David Williams
Managing Director: Adam Waterworth
Tel: 01302 304200
Fax: 01302 323271
E: info@doncaster-racecourse.co.uk
www.doncaster-racecourse.co.uk

Fakenham

Fakenham Racecourse Ltd
The Racecourse
Fakenham
Norfolk
NR21 7NY
General Manager: David Hunter
Tel: 01328 862388
Fax: 01328 855908
E: racing@fakenhamracecourse.co.uk
www.fakenhamracecourse.co.uk

Ayr

Ayr Racecourse
2-6 Whitellets Road
Ayr
Ayrshire
KA8 0JE
Clerk of the Course: Katherine Self
General Manager: William Gorol
Tel: 01292 264179
Fax: 01292 610140
E: info@ayr-racecourse.co.uk
www.ayr-racecourse.co.uk

Beverley

Beverley Race Company Limited
The Racecourse
York Road
Beverley
East Yorkshire
HU17 8QZ
General Manager: Sally Iggulden
Tel: 01482 867488
Fax: 01482 863892
E: beverleyracecourse@yahoo.co.uk
www.beverley-racecourse.co.uk

Cartmel

Cartmel Racecourse
Cartmel
Grange-over-Sands
Cumbria
LA11 6QF
Clerk of the Course: Anthea Morshead
General Manager: Shaun Hodgson
Tel: 015395 36340
Fax: 015395 536004
E: info@cartmel-racecourse.co.uk
www.cartmel-steeplechases.co.uk

Chepstow

Chepstow Racecourse
Chepstow
Monmouthshire
NP16 6BE
Clerk of the Course: Tim Long
General Manager: Richard Holland
Tel: 01291 622260
Fax: 01291 627061
E: simon.lee@chepstow-racecourse.co.uk
www.chepstow-racecourse.co.uk

Epsom Downs

Epsom Downs Racecourse
Epsom Downs
Surrey
KT18 5LQ
Clerk of the Course: Andrew Cooper
General Manager: Nick Blofeld
Tel: 01372 726311
Fax: 01372 748253
E: epsom@jockeyclubracecourses.com
www.epsomderby.co.uk

Ffos Las

Ffos Las Racecourse
Trimsaran
Carmarthenshire
SA17 4DE
Clerk of the Course: Tim Long
General Manager: Jon Williams
Tel: 01554 811092
E: info@ffoslasracecourse.com
www.ffoslasracecourse.com

DIRECTORY OF BRITISH RACECOURSES (continued):

Folkestone

Folkestone Racecourse Plc
Stone Street
Westenhanger
Near Hythe
Kent
CT21 4HX
Clerk of the Course: Neil Mackenzie Ross
General Manager: Kevan Hodges
Tel: 01303 226407
Fax: 01303 260185
E: emma.santer@folkestone-racecourse.co.uk
www.folkestone-racecourse.co.uk

Great Leighs

Great Leighs Racing Ltd
Moulsham Hall Lane
Great Leighs
Chelmsford
Essex
CM3 1QP
Clerk of the Course: Andy Waitt
Managing Director: John Holmes
Tel: 01245 362412
Fax: 01245 361850
E: info@greatleighs.com
www.greatleighs.com

Hereford

Hereford Racecourse
Roman Road
Hereford
HR4 9QU
Clerk of the Course: Katie Stephens
General Manager: Richard Holland
Tel: 01432 273560
Fax: 01432 352807
E: info@hereford-racecourse.co.uk
www.hereford-racecourse.co.uk

Kelso

Kelso Races Ltd
18-20 Glendale Road
Wooler
Northumberland
NE71 6DW
Clerk of the Course: Anthea Morshead
Managing Director: Richard Landale
Tel: 01668 280800
Fax: 01668 281113
E: info@kelso-races.co.uk
www.kelso-races.co.uk

Lingfield Park

Lingfield Park Racecourse & Golf Club
Racecourse Road
Lingfield
Surrey
RH7 6PQ
Clerk of the Course: Neil Mackenzie Ross
Managing Director: Kevan Hodges
Tel: 01342 834800
Fax: 01342 835874
E: info@lingfieldpark.co.uk
www.lingfield-racecourse.co.uk

Musselburgh

Musselburgh Racecourse
Linkfield Road
Musselburgh
East Lothian
EH21 7RG
Clerk of the Course: Anthea Morshead
General Manager: Bill Farnsworth
Tel: 0131 6652859
Fax: 0131 6532083
E: musselburghracecourse@eastlothian.gov.uk
www.musselburgh-racecourse.co.uk

Fontwell Park

Fontwell Park Racecourse
Fontwell
Nr Arundel
West Sussex
BN18 0SX
Clerk of the Course: Edward Arkell
General Manager: Phil Bell
Tel: 01243 543335
Fax: 01243 543904
E: info@fontwellpark.co.uk
www.fontwellpark.co.uk

Hamilton Park

The Hamilton Park Racecourse Company Limited
The Racecourse
Bothwell Road
Hamilton
Lanarkshire
ML3 0DW
Clerk of the Course: Hazel Peplinski
Chief Executive: Vivien Kyles
Tel: 01698 283806
Fax: 01698 286621
E: enquiries@hamilton-park.co.uk
www.hamilton-park.co.uk

Hexham

Hexham Steeplechase Co Ltd
The Racecourse Office
The Riding
Hexham
Northumberland NE46 4PF
Clerk of the Course: Jonnie Fenwicke-Clennel
General Manager: Charles Enderby
Tel: 01434 606881
Fax: 01434 605814
E: hexrace@aol.com
www.hexham-racecourse.co.uk

Kempton Park

Kempton Park Racecourse
Staines Road East
Sunbury on Thames
Middlesex
TW16 5AQ
Clerk of the Course: Brian Clifford
Managing Director: Amy Starkey
Tel: 01932 782292
Fax: 01932 782044
E: kempton@jockeyclubracecourses.com
www.kempton.co.uk

Ludlow

Ludlow Race Club Ltd
Ludlow Racecourse
Bromfield
Ludlow
Shropshire
SY8 2BT
Secretary & Clerk of the Course: Bob Davies
Tel: 01584 856221
Fax: 01584 856217 (racedays only)
E: bdavies@ludlowracecourse.co.uk
www.ludlow-racecourse.co.uk

Newbury

Newbury Racecourse PLC
The Racecourse
Newbury
Berkshire
RG14 7NZ
Clerk of the Course: Richard Osgood
Managing Director: Stephen Higgins
Tel: 01635 40015
Fax: 01635 528354
E: info@newbury-racecourse.co.uk
www.newbury-racecourse.co.uk

Goodwood

Goodwood Racecourse
Goodwood
Chichester
West Sussex
PO18 0PS
Clerk of the Course: Seamus Buckley
Managing Director: Rod Fabricius
Tel: 01243 755022
Fax: 01243 755025
E: racing@goodwood.co.uk
www.goodwood.co.uk/horseracing/

Haydock Park

Haydock Park Racecourse
Newton-Le-Willows
Merseyside
WA12 0HQ
Clerk of the Course: Kirkland Tellwright
Managing Director: Dickon White
Tel: 01942 725963
Fax: 01942 270879
E: haydockpark@jockeyclubracecourses.com
www.haydock-park.co.uk

Huntingdon

Huntingdon Racecourse
Brampton
Huntingdon
Cambridgeshire
PE28 4NL
Clerk of the Course: Andrew Morris
General Manager: Sophie Hodgkinson
Tel: 01480 453373
Fax: 01480 455275
E: huntingdon@jockeyclubracecourses.com
www.huntingdon-racecourse.co.uk

Leicester

Leicester Racecourse Co Ltd
Oadby
Leicester
LE2 4AL
Clerk of the Course: James Stevenson
General Manager: David Maykels
Tel: 0116 2716515
Fax: 0116 2711746
E: info@leicester-racecourse.com
www.leicester-racecourse.com

Market Rasen

Market Rasen Racecourse
Legsby Road
Market Rasen
Lincolnshire
LN8 3EA
Clerk of the Course: Nick Patton
General Manager: Pip Kirkby
Tel: 01673 843434
Fax: 01673 844532
E: marketrasen@jockeyclubracecourses.com
www.marketrasenraces.co.uk

Newcastle

Newcastle Racecourse
High Gosforth Park
Newcastle upon Tyne
NE3 5HP
Clerk of the Course: James Armstrong
Executive Director: Mark Spincer
Tel: 0191 2362020
Fax: 0191 2367761
E: info@newcastle-racecourse.co.uk
www.newcastleracecourse.co.uk

DIRECTORY OF BRITISH RACECOURSES (continued):

Newmarket

Newmarket Racecourses
Westfield House
The Links
Newmarket
Suffolk
CB8 0TG
Clerk of the Course: Michael Prosser
Managing Director: Stephen Wallis
Tel: 01638 663482
Fax: 01638 663044
E: newmarket@jockeyclubracecourses.com
www.newmarketracecourses.co.uk

Perth

Perth Racecourse
Scone Palace Park
Perth
PH2 6BB
Clerk of the Course: Anthea Morshead
General Manager: Sam Morshead
Tel: 01738 551597
Fax: 01738 553021
E: sam@perth-races.co.uk
www.perth-races.co.uk

Redcar

Redcar Racecourse
Redcar
Cleveland
TS10 2BY
Clerk of the Course: Jonjo Sanderson
Chief Executive: Amy Fair
Tel: 01642 484068
Fax: 01642 488272
E: info@redcarracing.co.uk
www.redcarracing.co.uk

Sandown Park

Sandown Park Racecourse
Portsmouth Road
Esher
Surrey
K10 9AJ
Clerk of the Course and
Director of Racing: Andrew Cooper
Managing Director: David Mackinnon
Tel: 01372 464348
Fax: 01372 471195
E: sandown@jockeyclubracecourses.com
www.sandown.co.uk

Stratford-on-Avon

Stratford-on-Avon Racecourse Co Ltd
Luddington Road
Stratford-upon-Avon
Warwickshire
CV37 9SE
Secretary & Clerk of the Course: Stephen Lambert
Tel: 01789 267949
Fax: 01789 415850
E: info@stratfordracecourse.net
www.stratfordracecourse.net

Towcester

Towcester Racecourse
London Road
Towcester
Northamptonshire
NN12 7HS
Clerk of the Course: Robert Bellamy
Chief Executive: Chris Palmer
Tel: 01327 353414
Fax: 01327 358534
E: info@towcester-racecourse.co.uk
www.towcester-racecourse.co.uk

Newton Abbot

The Racecourse
Newton Abbot
Devon
TQ12 3AF
Clerk of the Course: Jason Loosemore
Managing Director: Pat Masterson
Tel: 01626 353235
Fax: 01626 336972
E: management@newtonabbotracing.com
www.newtonabbotracing.com

Plumpton

Plumpton Racecourse
Plumpton
East Sussex
BN7 3AL
Clerk of the Course: Mark Cornford
Chief Executive: Claire Sheppard
Tel: 01273 890383
Fax: 01273 891557
E: racing@plumptonracecourse.co.uk
www.plumptonracecourse.co.uk

Ripon

Ripon Race Company Ltd
77 North Street
Ripon
North Yorkshire
HG4 1DS
Clerk of the Course: James Hutchinson
Managing Director: James Huthchinson
Tel: 01765 602156
Fax: 01765 690018
E: info@ripon-races.co.uk
www.ripon-races.co.uk

Sedgefield

Sedgefield Racecourse
Stockton-on-Tees
Cleveland
TS21 2HW
General Manager: Jill Williamson
Clerk of the Course: Charlie Moore
Tel: 01740 621925
Fax: 01740 620663
E: info@sedgefield-racecourse.co.uk
www.sedgefield-racecourse.co.uk

Taunton

Taunton Racecourse
Orchard Portman
Taunton
Somerset
TA3 7BL
Clerk of the Course: Michael Trickey
Managing Director: John Hills
Tel: 01823 325035
Fax: 01823 325881
E: info@tauntonracecourse.co.uk
www.tauntonracecourse.co.uk

Uttoxeter

Uttoxeter Racecourse
Wood Lane
Uttoxeter
Staffordshire
ST14 8BD
Clerk of the Course: Keith Ottesen
General Manager: David MacDonald
Tel: 01889 562561
Fax: 01889 562786
E: info@uttoxeter-racecourse.co.uk
www.uttoxeter-racecourse.co.uk

Nottingham

Nottingham Racecourse
Colwick Park
Nottingham
NG2 4BE
Clerk of the Course: Nick Patton
Managing Director: Pip Kirkby
Tel: 0115 9580620
Fax: 0115 9584515
E: nottingham@jockeyclubracecourses.com
www.nottinghamracecourse.co.uk

Pontefract

Pontefract Park Race Co Ltd
33 Ropergate
Pontefract
West Yorkshire
WF8 1LE
Managing Director: Norman Gundill
Tel: 01977 781307
Fax: 01977 781333
E: info@pontefract-races.co.uk
www.pontefract-races.co.uk

Salisbury

The Bibury Club Ltd
Salisbury Racecourse
Netherhampton
Salisbury
Wiltshire
SP2 8PN
General Manager: Jeremy Martin
Tel: 01722 326461
Fax: 01722 412710
E: jmartin@salisburyracecourse.freemove.co.uk
www.salisburyracecourse.co.uk

Southwell

Southwell Racecourse
Rolleston
Nr Newark
Nottinghamshire
NG25 0TS
Clerk of the Course: Roderick Duncan
Tel: 0870 2202332
Fax: 0870 2200144
E: info@southwell-racecourse.co.uk
www.southwell-racecourse.co.uk

Thirsk

Thirsk Racecourse
Station Road
Thirsk
North Yorkshire
YO7 1QL
Chief Executive: Christopher Tetley
Tel: 01845 522276
Fax: 01845 525353
E: info@thirskracecourse.net
www.thirskracecourse.net

Warwick

Warwick Racecourse
Hampton Street
Warwick
Warwickshire
CV34 6HN
Clerk of the Course: Andrew Morris
Managing Director: Huw Williams
Tel: 01926 491553
Fax: 01926 403223
E: warwick@jockeyclubracecourses.com
www.warwickracecourse.co.uk

DIRECTORY OF BRITISH RACECOURSES (continued):

Wetherby

Wetherby Steeplechase Committee Ltd
The Racecourse
York Road
Wetherby
West Yorkshire
LS22 5EJ
Chief Executive: Jonjo Sanderson
Tel: 01937 582035
Fax: 01937 588021
E: info@wetherbyracing.co.uk
www.wetherbyracing.co.uk

Wolverhampton

Wolverhampton Racecourse
Dunstall Park
Wolverhampton
West Midlands WV6 0PE
Clerk of the Course: Fergus Cameron
General Manager: David Roberts
Tel: 0870 2202442
Fax: 0870 2200107
E: enquiries@dunstallpark.com
www.wolverhampton-racecourse.co.uk

York

York Racecourse
York
YO23 1EX
Chief Executive & Clerk of the Course: William Derby
Tel: 01904 620911
Fax: 01904 611071
E: enquiries@yorkracecourse.co.uk
www.yorkracecourse.co.uk

Wincanton

Wincanton Racecourse
Wincanton
Somerset
BA9 8BJ
Clerk of the Course: Barry Johnson
General Manager: Steven Clarke
Tel: 01963 32344
Fax: 01963 34668
E: wincanton@jockeyclubracecourses.com
www.wincantonracecourse.co.uk

Worcester

Worcester Racecourse
Pitchcroft
Worcester
WR1 3EJ
Clerk of the Course: Fergus Cameron
Managing Director: Dave Roberts
Tel: 0870 2202772
Fax: 0870 2202882
E: info@worcester-racecourse.co.uk
www.worcester-racecourse.co.uk

Windsor

Windsor Racecourse
Maidenhead Road
Windsor
Berkshire SL4 5JJ
Clerk of the Course: Gemma Charrington
General Manager: Jon Pullin
Tel: 01753 498400
Fax: 01753 830156
E: jon.pullin@arenaleisureplc.com
www.windsor-racecourse.co.uk

Yarmouth

Great Yarmouth Racecourse
Jellicoe Road
Great Yarmouth
Norfolk
NR30 4AU
Clerk of the Course: Charlie Moore
General Manager: Glenn Tubby
Tel: 01493 842527
Fax: 01493 843254
E: info@greatyarmouth-racecourse.co.uk
www.greatyarmouth-racecourse.co.uk

Every care has been taken to ensure that the details of this directory are accurate at the time of going to print.

SECTION A

BREEDING

TABLE 1

Breeding Statistics

Lines 1 to 6

Registered Stallions and Mares Reported at Stud

The number of Registered Stallions in Great Britain and Ireland and the number of Mares Reported at Stud in Great Britain and Ireland, as contained in the Return of Mares.

Lines 7 to 13

Number of Live Thoroughbred Foals

The number of live Thoroughbred Foals born in Great Britain (England, Scotland and Wales) and Ireland (Irish Republic and Northern Ireland) as reported to the Stud Book Authority during the year and as contained in the Return of Mares.

Lines 14 to 16

Number of Names Registered under the Orders and Rules of Racing

The number of horses' names registered in a year with the Names Section of Racing Administration Department at Weatherbys and expressed in two parts – Thoroughbred and Non-Thoroughbred.

Line 17

Number of Horses Exported from Great Britain and Ireland

The number of horses for which Application forms for Release of Stud Book Certificates have been received and actioned by the Stud Book Authority during the year.

TABLE 2

Analysis of Exported Horses

An analysis by country of importation of the number of horses exported from Great Britain and Ireland during the year. The top 15 countries are shown, together with an aggregate of all the other destinations.

Breeding Statistics

	2004	2005	2006	2007	2008
1. No. of Registered Stallions That Stood in Great Britain	446	326	374	352	345
2. No. of Registered Stallions That Stood in Ireland	369	377	392	399	411
3. Total No. of Registered Stallions That Stood in Great Britain and Ireland	815	703	766	751	756
4. No. of Mares Reported at Stud in Great Britain	12,938	11,947	11,326	11,091	10,740
5. No. of Mares Reported at Stud in Ireland	18,867	18,817	19,251	20,700	20,038
6. Total No. of Mares Reported at Stud in Great Britain and Ireland	31,805	30,764	30,577	31,791	30,778
7. No. of Live Thoroughbred Foals in Great Britain - Colts	2,753	2,878	2,667	2,966	2,959
8. No. of Live Thoroughbred Foals in Great Britain - Fillies	2,762	2,848	2,819	2,873	2,961
9. No. of Live Thoroughbred Foals in Great Britain - TOTAL	5,515	5,726	5,486	5,839	5,920
10. No. of Live Thoroughbred Foals in Ireland - Colts	5,613	5,868	5,933	6,331	6,325
11. No. of Live Thoroughbred Foals in Ireland - Fillies	5,381	5,882	6,071	6,302	6,094
12. No. of Live Thoroughbred Foals in Ireland - TOTAL	10,994	11,750	12,004	12,633	12,419
13. Total No. of Live Thoroughbred Foals in Great Britain and Ireland	16,509	17,476	17,490	18,472	18,339
14. No. of Names Registered Under the Rules of Racing - Thoroughbred	14,343	13,994	14,997	15,669	15,220
15. No. of Names Registered Under the Rules of Racing - Non-Thoroughbred	771	678	538	480	441
16. No. of Names Registered Under the Rules of Racing - TOTAL	15,114	14,672	15,535	16,149	15,661
17. No. of Horses Exported from Great Britain and Ireland	3,330	3,445	3,439	3,091	3,413

Analysis of Exported Horses

2008

	Country	Mares	Fillies, 4 yrs and Under	Colts, 4 yrs and Under	Geldings	Horses	Total
1	France	89	496	396	33	11	1,025
2	USA	51	189	93	25	5	363
3	Italy	21	144	150	11	0	326
4	United Arab Emirates	1	44	180	57	18	300
5	Germany	28	111	102	25	0	266
6	Greece	4	52	35	23	0	114
7	Spain	19	33	46	10	0	108
8	Kingdom of Saudi Arabia	18	51	23	11	2	105
9	Australia	50	41	3	0	2	96
10	Sweden	12	26	27	17	4	86
11	Japan	42	24	15	0	4	85
12	India	62	5	3	0	2	72
13	Qatar	2	21	21	13	1	58
14	Hong Kong	0	0	35	21	0	56
15	Turkey	38	6	2	0	0	46
	OTHERS	18	120	87	67	15	307
GRAND TOTAL							3,413

SECTION B

OWNERSHIP

TABLE 1

New Registrations

Line 1 Registered Owners

The total number of Owners becoming registered during the year.

Line 2 Colours

The number of new Colours registered during the year.

Line 3 Joint Ownerships

The number of new Joint Ownerships registered during the year.

Line 4 Joint Ownership Names

The number of new Joint Ownership Names registered during the year.

Line 5 Racing Partnerships

The number of new Racing Partnerships registered during the year.

Line 6 Leases

The number of new Leases registered during the year.

Line 7 Registered Companies

The number of new Companies registered for the purpose of owning horses during the year.

Line 8 Recognised Business Partnerships

The number of new Business Partnerships registered for the purpose of owning horses during the year.

Registrations Current at Year End

Line 1

Registered Owners

The total number of Registered Owners on file as at the year end. Owners are normally kept on file until they have not had a horse in training for 24 consecutive months.

Line 2

Colours

The total number of Colours on file as at the year end.

Line 3

Joint Ownerships

The total number of Joint Ownerships held on file as at the year end.

Line 4

Joint Ownership Names

The total number of Joint Ownership Names held on file as at the year end.

Line 5

Racing Partnerships

The total number of Racing Partnerships held on file as at the year end.

Line 6

Leases

The total number of Leases in operation as at the year end.

Line 7

Registered Companies

The total number of Company Registrations in operation as at the year end.

Line 8

Recognised Business Partnerships

The total number of Business Partnerships in operation as at the year end.

TABLE 2

Number of Owners Showing their Numbers of Horses in Training

The number of Owners categorised by the number of horses in training that they own. **With horses owned jointly, all the partners or lessees are counted and their shares are each counted as one horse.**

The figures shown in the table for each year are an average of the 12 monthly figures produced. As the figures are rounded to the nearest whole number, the total may not equal the sum of the individual parts.

TABLE 3

Numbers of Owners With Horses in Training by Type of Ownership

The numbers of owners with horses in training, categorised by type of ownership. The Inclusive Figures allow for duplication of a single owner in more than one of the categories, depending on the types of ownership involvement, and therefore show the total number of different owners involved in each category. The Exclusive Figures show a more precise breakdown of ownership types by which each owner with horses in training is categorised in only one of the categories. The sum of these categories is, therefore, equal to the number of different owners with horses in training as categorised in Table B2.

The figures shown in the table for each year are an average of the 12 monthly figures produced. As the figures are rounded to the nearest whole number, the total may not equal the sum of the individual parts.

Registrations

New Registrations

	2004	2005	2006	2007	2008
Registered Owners	2,311	2,282	2,169	2,104	1,950
Colours	3,014	2,944	3,049	3,112	3,176
Joint Ownerships	2,892	2,820	2,800	3,008	2,912
Joint Ownership Names	747	836	960	1,002	951
Racing Partnerships	578	583	486	592	505
Leases	268	363	316	389	350
Registered Companies	92	78	89	62	76
Recognised Business Partnerships	3	1	2	3	2

Registrations Current At Year End

	2004	2005	2006	2007	2008
Registered Owners	18,143	17,600	17,816	17,999	17,745
Colours	18,630	19,121	19,660	20,142	20,368
Joint Ownerships	3,998	4,414	4,447	4,575	4,672
Joint Ownership Names	2,779	2,955	3,259	3,687	4,058
Racing Partnerships	2,805	2,913	2,457	2,643	2,667
Leases	255	289	271	335	326
Registered Companies	748	685	671	639	629
Recognised Business Partnerships	75	73	42	40	39

Ownership Statistics

Number of Owners With a Horse in Training by the Number of Horses They Own

		2004	2005	2006	2007	2008
No. of Owners with	- 1 Horse in Training	5,484	5,568	5,523	5,595	5,555
	2 Horses in Training	1,825	1,841	1,771	1,865	1,850
	3 Horses in Training	770	774	792	796	782
	4 Horses in Training	401	386	397	397	416
	5 Horses in Training	221	224	228	246	251
	6-10 Horses in Training	389	414	418	437	452
	11-20 Horses in Training	123	133	141	151	160
	21+ Horses in Training	53	63	60	65	73
Total No. of Owners With a Horse in Training		9,266	9,403	9,329	9,551	9,539

Notes

With horses owned jointly, all the partners or lessees are counted and their shares are each counted as one horse.

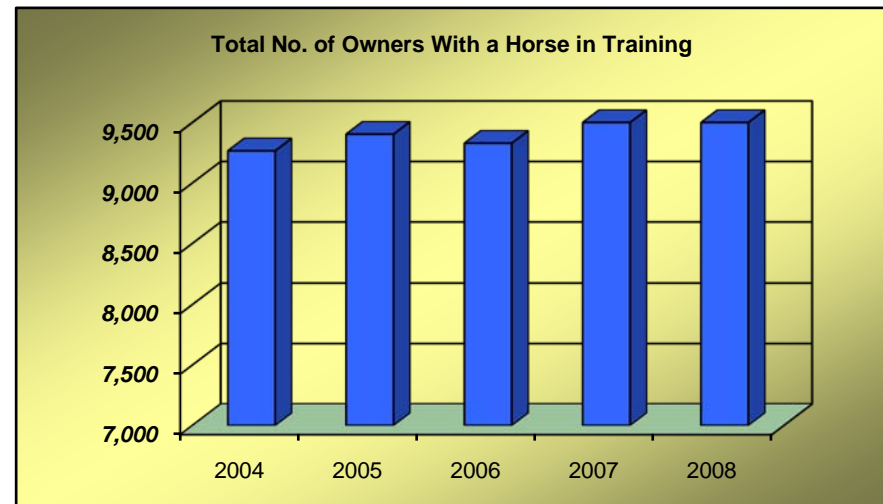

Ownership Statistics

Number of Owners With a Horse in Training by Type of Ownership

	2004	2005	2006	2007	2008
INCLUSIVE FIGURES					
No. of Sole Owners (excluding Company)	3,450	3,524	3,454	3,526	3,489
No. of Company Sole Owners	358	344	341	321	329
No. of Business Partnerships	33	33	33	29	31
No. of Joint Ownership Owners	4,719	4,742	4,758	4,913	4,914
No. of Racing Partnership Owners	2,394	2,451	2,387	2,485	2,554
EXCLUSIVE FIGURES					
No. of Sole Owners (excluding Company)	2,551	2,632	2,586	2,585	2,545
No. of Company Sole Owners	291	281	275	256	264
No. of Business Partnership Sole Owners	26	26	26	22	21
No. of Sole Owners and Joint Ownership Owners	899	892	868	941	943
No. of Company Owners and Joint Ownership Owners	68	63	65	65	65
No. of Business Partners and Joint Ownership Owners	7	8	7	7	9
No. of Joint Ownership Owners only (including Companies)	5,424	5,502	5,502	5,675	5,690
TOTAL	9,266	9,403	9,329	9,551	9,539

SECTION C

TRAINING AND RIDING

TABLE 1

Licences and Permits to Train and Ride

Line 1

Trainers Combined Licences

The number of Licences issued by the Licensing Committee, to train horses for both Flat and Jump races, during the year.

Line 2

Trainers Flat Only Licences

The number of Licences to train horses, for Flat races only, issued during the year.

Line 3

Trainers Jump Only Licences

The number of Licences to train horses, for Jump races only, issued during the year.

Line 4

Permits to Train

The number of Permits issued for the training of horses (Jump races only) during the season specified.

Line 5

Flat Jockeys Licences

The number of Professional Jockey Licences issued by the Licensing Committee to Flat Jockeys during the year.

Line 6

Jump and Conditional Jockey Licences

The number of Professional Jockey Licences issued by the Licensing Committee to Jump and Conditional Jockeys during the season specified.

Line 7

Apprentice Jockey Licences

The number of Apprentice Jockey Licences issued by the Licensing Committee during the year.

Line 8

Amateur Riders Permits

The number of Permits issued to Amateur Riders by the Licensing Committee during the season specified.

Category A permits entitle the holder to ride in all Amateur Flat Races and Steeple Chases and Hurdle Races confined to Amateur Riders.

Category B permits also allow the holder to ride in Steeple Chases and Hurdle Races open to Professional Jockeys.

TABLE 2

Horses in Training by Type and Age of Horse

An analysis of the number of horses in training taken from Trainers Returns and broken down into: Flat-Only horses, Jump-Only horses, Dual-Purpose horses and Hunters' Steeple Chasers. Within each of these sub-sections, the horse population is broken down by age group.

The figures shown in the table for each year are an average of the 12 monthly figures produced. As the figures are rounded to the nearest whole number, the total may not equal the sum of the individual parts.

For Hunter Chasers, only a total figure is shown. This is the highest number recorded during the year, typically the figure for May or June.

TABLE 3

Horses in Training by Type of Ownership

An analysis of the number of horses in training taken from Trainers Returns giving a breakdown of the number of horses in training by ownership type and an analysis of the horses owned jointly.

The figures shown in the table for each year are an average of the 12 monthly figures produced. As the figures are rounded to the nearest whole number, the total may not equal the sum of the individual parts.

TABLE 4

Horses in Training – Size of Trainers' Yards

An analysis of the number of horses in training taken from Trainers Returns and broken down by type of trainer and number of horses in each yard by horse type, except for Permit Holders and Hunter Trainers, where the breakdown by horse type is not shown.

The figures shown in the table for each year are an average of the 12 monthly figures produced, except for Hunter Trainers, where an average of the monthly figures for February to June is shown. As the figures are rounded to the nearest whole number, the total may not equal the sum of the individual parts.

Training and Riding

Licences and Permits to Train and Ride

		2003/2004 Jump Season	2004/2005 Jump Season	2005/2006 Jump Season	2006/2007 Jump Season	2007/2008 Jump Season
		2004 Flat Season	2005 Flat Season	2006 Flat Season	2007 Flat Season	2008 Flat Season
TRAINERS						
Combined Licences		498	511	503	520	508
Flat Only Licences		50	48	48	50	40
Jump Only Licences		71	61	61	74	52
Permits to Train		189	183	198	183	156
RIDERS						
Flat Professional Licences		119	121	125	130	127
Jump Professional Licences	Jump	97	99	105	101	84
	Conditional	188	178	163	132	93
Flat Apprentice Licences		230	222	219	214	123
Amateur Riders' Permits	Category A	434	393	374	383	271
(July 1st - June 30th)	Category B	273	249	247	243	150

Horses in Training

Flat-Only Horses

	2004	2005	2006	2007	2008
2-y-o	3,274	3,250	3,085	3,420	3,396
3-y-o	2,571	2,699	2,668	2,576	2,874
4-y-o	1,094	1,158	1,157	1,201	1,103
5-y-o+	1,285	1,354	1,378	1,360	1,411
TOTAL	8,225	8,461	8,288	8,557	8,784

Dual-Purpose Horses

	2004	2005	2006	2007	2008
3-y-o	94	104	123	146	140
4-y-o	336	399	421	491	500
5-y-o+	1,075	1,227	1,309	1,496	1,654
TOTAL	1,505	1,730	1,854	2,133	2,293

* The figure for Hunter Chasers is the highest point reached during the year, typically in May or June, whereas all other figures are an average of the 12 monthly figures for each year.

Jump-Only Horses

	2004	2005	2006	2007	2008
3-y-o	88	102	92	93	91
4-y-o	529	539	558	548	484
5-y-o+	3,566	3,556	3,503	3,546	3,502
TOTAL	4,184	4,197	4,153	4,187	4,077

Hunter Chasers*

	2004	2005	2006	2007	2008
TOTAL	703	621	622	617	606

All Horses

	2004	2005	2006	2007	2008
2-y-o	3,274	3,250	3,085	3,420	3,396
3-y-o	2,753	2,904	2,882	2,815	3,105
4-y-o	1,959	2,096	2,136	2,240	2,086
5-y-o+	6,143	6,318	6,398	6,608	6,761
TOTAL	14,129	14,568	14,501	15,083	15,349

Horses in Training

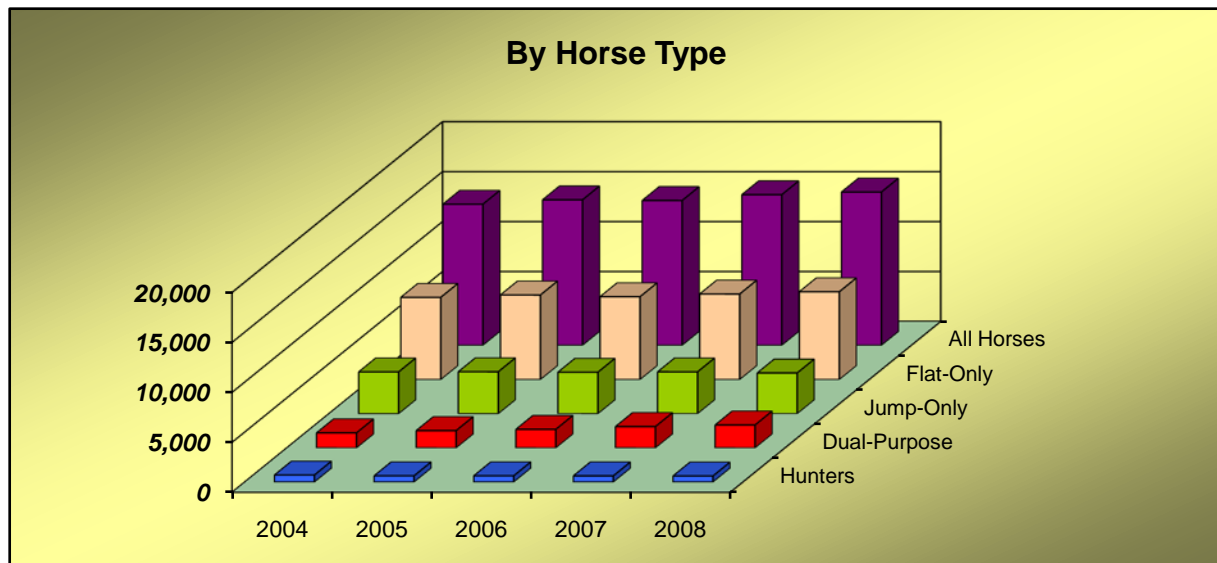
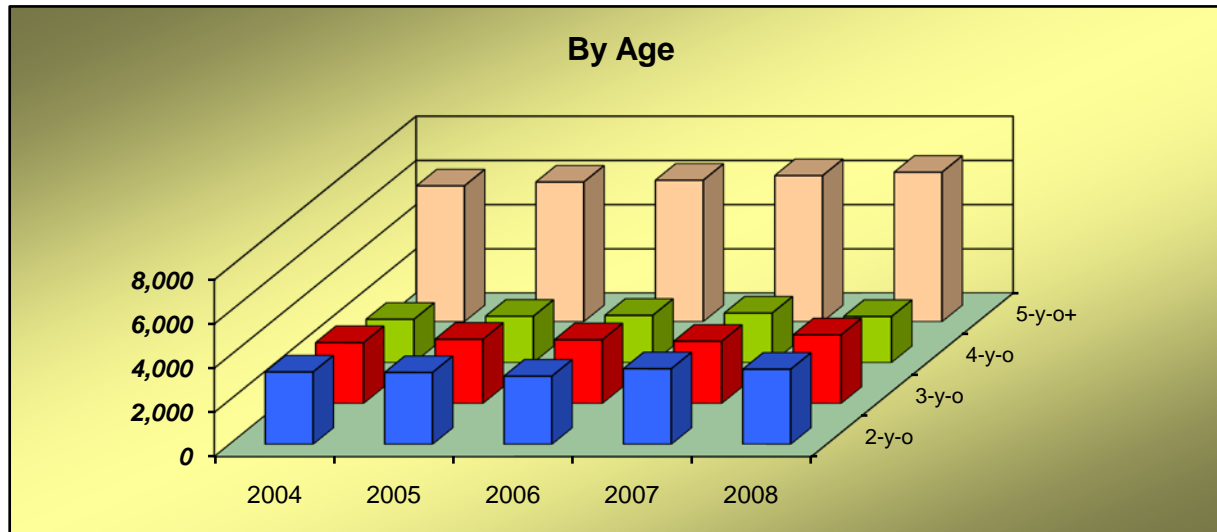

Horses in Training by Type of Ownership

	2004	2005	2006	2007	2008
No. of Horses Owned by a Sole Individual	8,246	8,430	8,256	8,621	8,683
No. of Horses Owned by a Sole Company	1,191	1,231	1,197	1,045	1,096
No. of Horses Owned by a Sole Business Partnership	77	87	89	88	83
No. of Horses Owned by a Joint Ownership	2,936	2,958	3,044	3,117	3,132
No. of Horses Owned by a Racing Partnership	1,942	2,142	2,209	2,424	2,557
TOTAL	14,392	14,848	14,795	15,294	15,550
No. of Horses Owned Jointly by a Party of 2	3,512	3,749	3,883	4,098	4,219
No. of Horses Owned Jointly by a Party of 3	858	852	881	932	970
No. of Horses Owned Jointly by a Party of 4	343	329	305	328	329
No. of Horses Owned Jointly by a Party of 5+	165	171	184	182	171
TOTAL NO. OF HORSES OWNED JOINTLY	4,878	5,100	5,253	5,540	5,689

Notes

The figure for the Total Number of Horses in Training shown in this table will overstate the figure shown in Table C2 due to the fact that the above figures also include Yearlings.
Horses owned jointly includes horses owned by Joint Ownerships and Racing Partnerships.

Horses in Training - Size of Trainers' Yards

Licensed Trainers

	2004	2005	2006	2007	2008
No. of Yards With 1-10 Flat-Only Horses	246	247	245	252	253
11-15 Flat-Only Horses	49	48	46	47	45
16-20 Flat-Only Horses	27	30	30	29	24
21-30 Flat-Only Horses	41	38	33	30	34
31-40 Flat-Only Horses	16	23	22	21	22
41+ Flat-Only Horses	56	57	58	63	65
No. of Yards With 1-10 Jump-Only Horses	295	295	294	279	303
11-15 Jump-Only Horses	32	31	33	34	31
16-20 Jump-Only Horses	21	18	18	17	16
21-30 Jump-Only Horses	17	18	14	11	14
31-40 Jump-Only Horses	5	8	8	8	8
41+ Jump-Only Horses	15	14	15	16	15
No. of Yards With 1-10 Dual-Purpose Horses	324	335	342	355	368
11-15 Dual-Purpose Horses	12	15	20	21	24
16-20 Dual-Purpose Horses	5	7	8	11	9
21-30 Dual-Purpose Horses	5	5	5	6	6
31-40 Dual-Purpose Horses	2	3	3	2	4
41+ Dual-Purpose Horses	1	1	1	3	4
No. of Yards With 1-10 Horses In Total	212	210	217	223	232
11-15 Horses In Total	100	96	99	90	88
16-20 Horses In Total	62	62	57	65	63
21-30 Horses In Total	69	70	74	66	65
31-40 Horses In Total	35	42	37	40	42
41+ Horses In Total	87	90	92	97	102
TOTAL YARDS WITH A HORSE IN TRAINING	564	569	576	581	591

Horses in Training - Size of Trainers' Yards

Permit Holders and Hunter Trainers

Permit Holders

	2004	2005	2006	2007	2008
No. of Yards With 1-10 Horses In Total	153	153	151	141	122
11+ Horses In Total	4	7	7	5	4
TOTAL YARDS WITH A HORSE IN TRAINING	157	160	157	146	126

Hunter Trainers

	2004	2005	2006	2007	2008
No. of Yards With 1-10 Horses In Total	322	298	283	281	276
11+ Horses In Total	0	0	0	0	0
TOTAL YARDS WITH A HORSE IN TRAINING	322	298	283	282	276

Notes

The figure for Hunter Trainers is an average of the figures for February to June, whereas for Permit Holders it is an average of figures for January to December.

Horses in Training - Size of Trainers' Yards

All Trainers

	2004	2005	2006	2007	2008
No. of Yards With 1-10 Flat-Only Horses	252	256	250	259	258
11-15 Flat-Only Horses	49	48	46	47	45
16-20 Flat-Only Horses	27	30	30	29	24
21-30 Flat-Only Horses	41	38	33	30	34
31-40 Flat-Only Horses	16	23	22	21	22
41+ Flat-Only Horses	56	57	58	63	65
No. of Yards With 1-10 Jump-Only Horses	592	613	582	587	560
11-15 Jump-Only Horses	35	36	38	38	34
16-20 Jump-Only Horses	21	18	20	17	16
21-30 Jump-Only Horses	17	18	14	11	14
31-40 Jump-Only Horses	5	8	8	8	8
41+ Jump-Only Horses	15	14	15	16	15
No. of Yards With 1-10 Dual-Purpose Horses	324	336	343	359	371
11-15 Dual-Purpose Horses	12	15	20	21	24
16-20 Dual-Purpose Horses	5	7	8	11	9
21-30 Dual-Purpose Horses	5	5	5	6	6
31-40 Dual-Purpose Horses	2	3	3	2	4
41+ Dual-Purpose Horses	1	1	1	3	4
No. of Yards With 1-10 Horses In Total	509	527	506	512	492
11-15 Horses In Total	103	102	105	95	91
16-20 Horses In Total	62	63	59	65	63
21-30 Horses In Total	69	70	74	67	65
31-40 Horses In Total	35	43	37	40	42
41+ Horses In Total	87	90	92	98	102
TOTAL YARDS WITH A HORSE IN TRAINING	866	894	872	876	855

SECTION D

FIXTURES, RACES AND PRIZE MONEY

TABLE 1

Fixtures

A fixture is defined as **one** day's racing at **one** course.

TABLE 2

Field Sizes - Flat

The number of Runners (1-5, 6-10, 11-15, 16-20 and 21+) in the number of races shown monthly for Flat races. The number of Walkovers (if any) is shown separately.

TABLE 3

Field Sizes - Jump

The number of Runners (1-5, 6-10, 11-15, 16-20 and 21+) in the number of races shown monthly for Hurdle Races and National Hunt Flat Races, and for Steeple Chases. The number of Walkovers (if any) is shown separately.

TABLE 4

Field Sizes – Flat and Jump

The number of Runners (1-5, 6-10, 11-15, 16-20 and 21+) in the number of races shown as a total for each of the last 5 years for Flat races and Jump races. A separate table for Hurdle Races and National Hunt Flat Races and for Steeple Chases is also shown. The number of Walkovers (if any) is shown separately.

TABLE 5

Flat Racing

Number of Different Horses Which Ran – by Age

An analysis of the number of different horses which ran on the Flat under Rules in each calendar year as 2 years old, 3 years old, 4 years old and over and in total.

Average Number of Runs per Horse that Ran

The number of individual different horses that ran on the Flat divided into the total number of Flat runners for each year.

Number of Different Winners

The number of different horses which won a Flat race under Rules in the calendar year.

Number of Races Divided Overnight

The number of different Flat races that were divided under the Orders and Rules of Racing because the number of horses declared to run exceeded the safety factor/maximum figure or field size limit of the race concerned or, in exceptional circumstances, to provide a sufficient number of races on the day due to other races on the card being abandoned.

Number of Horses Balloted Out or Eliminated

The number of horses taken out of a Flat race under the Orders and Rules of Racing because the number left in at the declaration to run stage exceeded the safety factor/maximum figure or field size limit. These figures are for ALL Flat races, including abandoned races, so will not necessarily equate to the total number of eliminations in table D6, which is only for races that actually took place.

Jump Racing**Number of Different Horses Which Ran**

The total number of different horses which ran under Jump Rules in each calendar year.

Average Number of Runs per Horse that Ran

The number of individual different horses that ran under Jump Rules divided into the total number of Jump runners for each calendar year.

Number of Different Winners

The number of different horses that won a Jump race under Rules in the calendar year.

Number of Races Divided Overnight

The number of different Jump races that were divided under the Orders and Rules of Racing because the number of horses declared to run exceeded the safety factor/maximum figure or field size limit of the race concerned or, in exceptional circumstances, to provide a sufficient number of races on the day due to other races on the card being abandoned.

Number of Horses Balloted Out or Eliminated

The number of horses taken out of a Jump race under the Orders and Rules of Racing because the number left in at the declaration to run stage exceeded the safety factor/maximum figure or field size limit. These figures are for ALL Jump races, including abandoned races, so will not necessarily equate to the total number of eliminations in tables D7, D8 and D9, which are only for races that actually took place.

TABLE 6**Races, Entries, Runners, Eliminations and Prize Money by Type of Race – Flat**

An analysis of the number of Entries, Runners and Eliminations by types of Handicaps and types of Weight-for-Age races, together with Prize Money value and percentage of total Flat Prize Money for each type.

TABLE 7

Races, Entries, Runners, Eliminations and Prize Money by Type of Race – Jump

An analysis of the number of Entries, Runners and Eliminations by types of Handicaps and types of Weight-for-Age races, together with Prize Money value and percentage of total Jump Prize Money for each type.

TABLE 8

Races, Entries, Runners, Eliminations and Prize Money by Distance of Race – Hurdle Races and National Hunt Flat Races

An analysis of the number of Entries, Runners and Eliminations by Distance of Race in Handicaps and Weight-for-Age races for Hurdle Races and National Hunt Flat Races. Averages per race, together with Prize Money value and percentage of total Prize Money for Hurdle Races and National Hunt Flat Races for each Distance category are shown.

TABLE 9

Races, Entries, Runners, Eliminations and Prize Money by Distance of Race – Steeple Chases

An analysis of the number of Entries, Runners and Eliminations by Distance of Race in Handicaps and Weight-for-Age races for Steeple Chases. Averages per race, together with Prize Money value and percentage of total Prize Money for Steeple Chases for each Distance category are shown.

TABLE 10

Prize Money by Source for Pattern Races – Flat Racing

An analysis by Course of the source of Prize Money for Flat Pattern Races.

TABLE 11

Prize Money by Source

An analysis of the total Prize Money for the last 5 years, broken down by source.

TABLE 12

Comparison of Flat and Jump Prize Money Pools

An analysis of Flat Prize Money, Jump Prize Money and Total Prize Money by source.

TABLE 13

Total Prize Money by Racecourse

A comparison of the number of Fixtures and Prize Money by source for each Racecourse. A separate table is shown for Flat Racing, Jump Racing and All Racing.

TABLE 14

Sponsored Number Cloth Income

A breakdown by Racecourse (Flat, Jump and Total) of the income derived from the sponsoring of number cloths.

TABLE 15

Prize Money Won Abroad by Horses Trained in Great Britain

Win and Place Prize Money won abroad (i.e. not England, Scotland or Wales) by horses trained in Great Britain at the time of running.

Prize Money Won in Great Britain by Horses Trained outside of Great Britain

Win and Place Prize Money won in Great Britain by horses showing a foreign Trainer in the Official Return sent in by the Clerk of the Scales from the Racecourse. The amount taken will be the Penalty Value shown.

TABLE 16

Appearance Money

The amount paid in Appearance Money payments for the last 5 years, under the terms of Order 232 and Instruction J11 of the Orders and Rules of Racing. A breakdown is shown of money paid in respect of Sunday Racing and that paid for races run on other days of the week.

Owners' Premiums

The amount paid in Owners' Premiums for British Bred Horses in accordance with Order 197 and Instruction J20 of the Orders and Rules of Racing. The Owners' Premium Scheme ran from January 1st, 2004 until December 31st, 2006.

Prize Money and Race Statistics

Fixtures

		2004	2005	2006	2007	2008
Flat						
Fixtures Programmed	(a)	802	(e) 811	(g) 842	(f,i,l) 868	(q,r) 945
Fixtures That Took Place	(b)	792	(f) 801	(h,i) 832	844 (s,t,u,v,w)	916
Fixtures Abandoned		18	11	10	23	29
Jump						
Fixtures Programmed		536	535	546	(m) 544	556
Fixtures That Took Place	(c)	504	496	(j,k) 506	(n) 482	(x) 505
Fixtures Abandoned		35	39	41	63	56
Mixed						
Fixtures Programmed		3	3	3	3	3
Fixtures That Took Place		3	3	(k) 4	(o) 4	(w) 2
Fixtures Abandoned		0	0	0	0	0
All Racing						
Fixtures Programmed		1,341	1,349	1,391	1,415	1,504
Fixtures That Took Place		1,299	1,300	1,342	1,330	1,423
Fixtures Abandoned		53	50	51	86	85
(Of Which Evening)						
Fixtures Programmed	(d)	223	221	229	(p) 287	372
Fixtures That Took Place		227	217	226	270	(r) 364
Fixtures Abandoned		2	4	3	16	(v) 7

Notes

- (a) 213 All Weather Track fixtures
- (b) 8 Additional Flat fixtures
- (c) 3 Additional Jump fixtures
- (d) 6 Additional Evening fixtures
- (e) 216 All Weather Track fixtures programmed
- (f) 1 Additional AWT Flat fixture
- (g) 297 All Weather Track fixtures
- (h) 2 Additional Flat fixtures
- (i) 2 AWT fixtures cancelled
- (j) 1 additional Jump fixture
- (k) 1 Jump fixture abandoned and replaced by an additional AWT (Mixed) fixture
- (l) 316 All Weather Track fixtures programmed, 8 of which were transferred to Turf
- (m) 2 Additional Jump fixtures
- (n) 1 Jump fixture cancelled
- (o) 1 Additional Mixed (AWT) fixture
- (p) 1 Additional Evening fixture and 2 Evening fixtures cancelled
- (q) 361 All Weather Track Flat fixtures programmed
- (r) 2 All Weather track Flat Evening fixtures withdrawn from the fixture list
- (s) 1 All Weather Track Flat fixture transferred to a Turf course
- (t) 1 Turf/AWT Flat fixture converted to AWT only
- (u) 1 AWT Flat fixture converted to Turf only
- (v) 1 abandoned Flat fixture replaced by an additional fixture
- (w) 1 Mixed fixture converted to a Flat fixture
- (x) 5 additional Jump fixtures, one of which was subsequently abandoned and one of which replaced another abandoned fixture

Numbers of Runners in Races

Flat Racing

2008

Runners	Number of Races												% of	
	Jan	Feb	Mar	Apr	May	Jun	Jul	Aug	Sep	Oct	Nov	Dec	Total	All Races
1-5	57	42	26	55	59	31	52	37	24	10	15	18	426	7.0%
6-10	237	223	164	259	325	334	415	352	217	161	112	165	2,964	48.4%
11-15	69	51	81	153	260	309	292	277	290	328	168	120	2,398	39.1%
16-20	0	1	9	27	44	47	42	40	50	44	7	0	311	5.1%
21+	0	0	2	0	2	5	3	1	7	6	3	0	29	0.5%
TOTAL	363	317	282	494	690	726	804	707	588	549	305	303	6,128	100.0%

Notes

1 Walkover

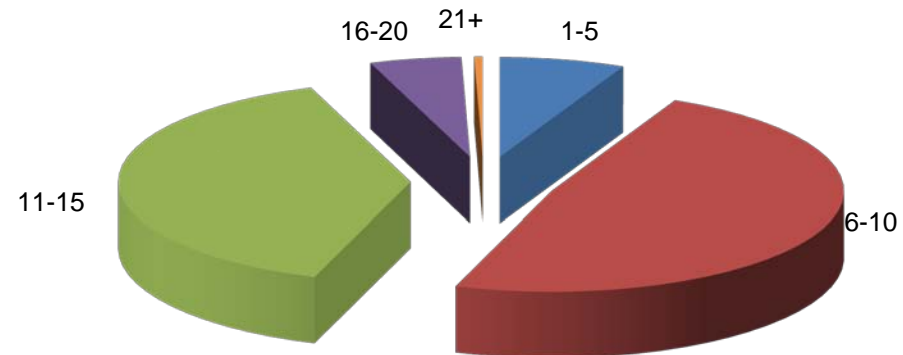

Numbers of Runners in Races

Jump Racing

2008

Hurdle Races and National Hunt Flat Races

Runners	Number of Races												Total	% of All Races
	Jan	Feb	Mar	Apr	May	Jun	Jul	Aug	Sep	Oct	Nov	Dec		
1-5	3	3	17	4	7	5	0	2	0	4	10	6	61	3.1%
6-10	46	68	104	53	71	36	38	35	22	39	83	62	657	32.9%
11-15	97	88	94	108	92	63	52	39	48	91	115	94	981	49.2%
16-20	34	43	31	30	15	4	8	5	5	25	39	33	272	13.6%
21+	2	2	9	4	1	0	0	0	0	1	1	3	23	1.2%
TOTAL	182	204	255	199	186	108	98	81	75	160	248	198	1,994	100.0%

Steeple Chases

Runners	Number of Races												Total	% of All Races
	Jan	Feb	Mar	Apr	May	Jun	Jul	Aug	Sep	Oct	Nov	Dec		
1-5	17	29	39	18	16	4	7	8	0	7	23	27	195	14.2%
6-10	67	86	117	71	74	37	32	28	14	58	111	79	774	56.4%
11-15	33	28	30	38	39	14	15	7	17	36	41	38	336	24.5%
16-20	4	9	8	9	6	3	2	1	1	5	6	7	61	4.4%
21+	0	0	3	3	0	0	0	0	0	0	0	0	6	0.4%
TOTAL	121	152	197	139	135	58	56	44	32	106	181	151	1,372	100.0%

Notes

Number of walkovers in brackets

Numbers of Runners in Races

Jump Racing

2008

Hurdle Races and National Hunt Flat Races

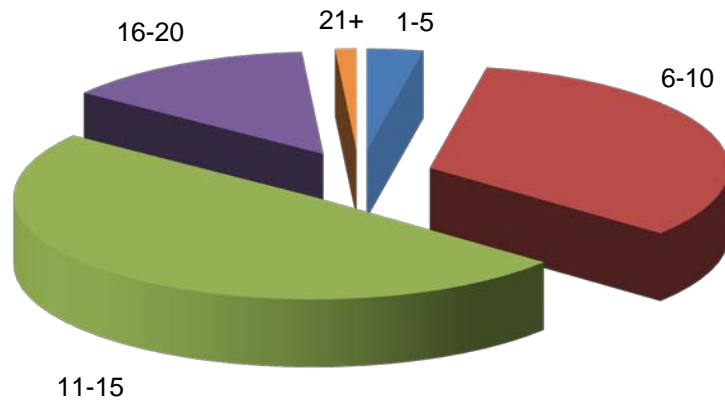

Steeple Chases

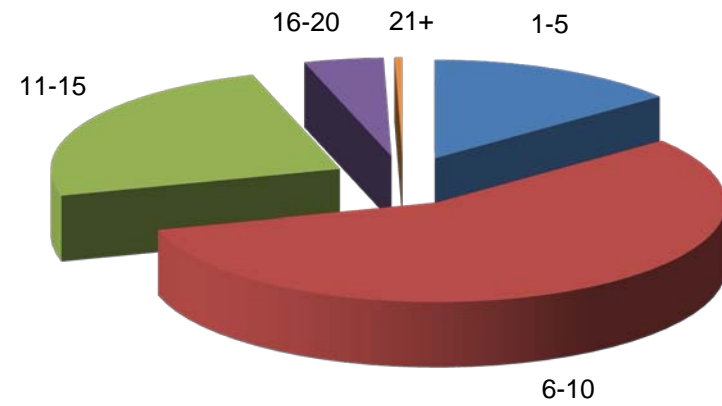

Analysis of Racing by Size of Field

Flat Races

	2004		2005		2006		2007		2008	
Runners	Number of Races	% of All Races	Number of Races	% of All Races	Number of Races	% of All Races	Number of Races	% of All Races	Number of Races	% of All Races
1-5	257	4.9%	193	3.6%	295	5.3%	256	4.5%	426 ⁽¹⁾	7.0%
6-10	2,096	40.0%	2,014	38.0%	2,367	42.6%	2,536	44.8%	2,964	48.4%
11-15	2,226	42.5%	2,451	46.2%	2,518	45.3%	2,524	44.6%	2,398	39.1%
16-20	615	11.7%	611	11.5%	348	6.3%	310	5.5%	311	5.1%
21+	47	0.9%	32	0.6%	26	0.5%	33	0.6%	29	0.5%
TOTAL	5,241	100.0%	5,301	100.0%	5,554	100.0%	5,659	100.0%	6,128	100.0%

Jump Races

	2004		2005		2006		2007		2008	
Runners	Number of Races	% of All Races	Number of Races	% of All Races	Number of Races	% of All Races	Number of Races	% of All Races	Number of Races	% of All Races
1-5	359 ⁽¹⁾	10.8%	245	7.5%	264	7.8%	317 ⁽¹⁾	9.9%	256	7.6%
6-10	1,584	47.5%	1,560	47.5%	1,565	46.3%	1,375	42.7%	1,431	42.5%
11-15	1,031	30.9%	1,113	33.9%	1,217	36.0%	1,189	36.9%	1,317	39.1%
16-20	314	9.4%	336	10.2%	305	9.0%	312	9.7%	333	9.9%
21+	48	1.4%	33	1.0%	29	0.9%	25	0.8%	29	0.9%
TOTAL	3,336	100.0%	3,287	100.0%	3,380	100.0%	3,218	100.0%	3,366	100.0%

Notes

The number of walkovers is shown in brackets.

Analysis of Racing by Size of Field

Hurdle Races and National Hunt Flat Races

	2004		2005		2006		2007		2008	
Runners	Number of Races	% of All Races	Number of Races	% of All Races	Number of Races	% of All Races	Number of Races	% of All Races	Number of Races	% of All Races
1-5	73	3.8%	57	2.9%	70	3.5%	72	3.8%	61	3.1%
6-10	753	39.1%	724	37.3%	759	37.8%	688	35.9%	657	32.9%
11-15	780	40.5%	849	43.7%	894	44.6%	877	45.8%	981	49.2%
16-20	280	14.5%	287	14.8%	266	13.3%	262	13.7%	272	13.6%
21+	40	2.1%	25	1.3%	17	0.8%	15	0.8%	23	1.2%
TOTAL	1,926	100.0%	1,942	100.0%	2,006	100.0%	1,914	100.0%	1,994	100.0%

Steeple Chases

	2004		2005		2006		2007		2008	
Runners	Number of Races	% of All Races	Number of Races	% of All Races	Number of Races	% of All Races	Number of Races	% of All Races	Number of Races	% of All Races
1-5	286 ⁽¹⁾	20.3%	188	14.0%	194	14.1%	245 ⁽¹⁾	18.8%	195	14.2%
6-10	831	58.9%	836	62.2%	806	58.7%	687	52.7%	774	56.4%
11-15	251	17.8%	264	19.6%	323	23.5%	312	23.9%	336	24.5%
16-20	34	2.4%	49	3.6%	39	2.8%	50	3.8%	61	4.4%
21+	8	0.6%	8	0.6%	12	0.9%	10	0.8%	6	0.4%
TOTAL	1,410	100.0%	1,345	100.0%	1,374	100.0%	1,304	100.0%	1,372	100.0%

Notes

The number of walkovers is shown in brackets.

Analysis of Racing by Size of Field

Flat Races

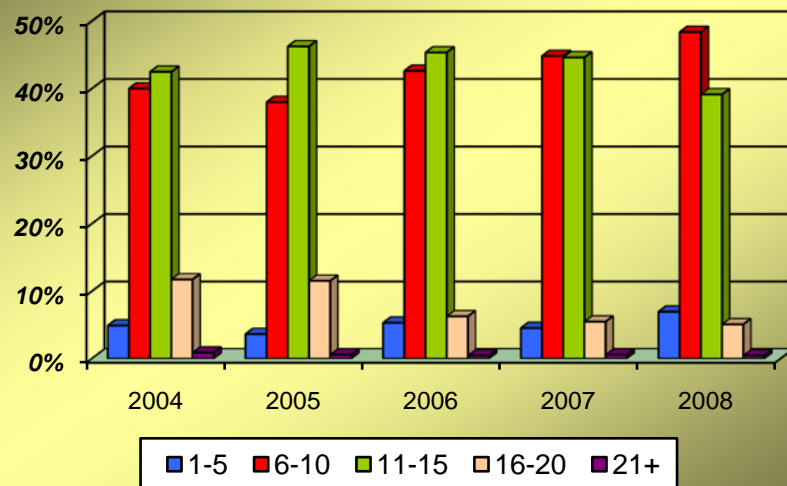

Jump Races

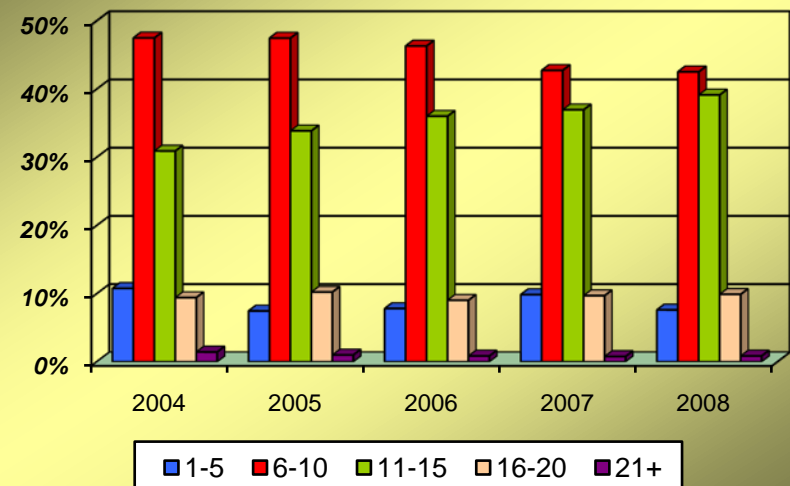

Analysis of Racing

Number of Different Horses Which Ran, Number of Different Horses Which Won, Number of Races Divided Overnight, and Number of Horses Balloted Out Or Eliminated

Flat Racing

	2004	2005	2006	2007	2008
No. of Different Horses Which Ran as 2-y-o	3,047	3,100	2,952	3,226	3,313
No. of Different Horses Which Ran as 3-y-o	3,206	3,393	3,388	3,318	3,696
No. of Different Horses Which Ran as 4-y-o +	4,295	4,496	4,614	4,739	4,791
No. of Different Horses Which Ran - TOTAL	10,548	10,989	10,954	11,283	11,800
Average Number of Runs per Horse that Ran	5.6	5.5	5.4	5.3	5.3
No. of Different Horses Which Won a Race	3,442	3,552	3,641	3,782	4,016
No. of Races Divided Overnight	207	184	177	177	165
No. of Horses Balloted Out or Eliminated	12,184	14,758	13,982	12,653	10,876

Jump Racing

	2004	2005	2006	2007	2008
No. of Different Horses Which Ran	9,130	9,315	9,783	9,896	10,050
Average Number of Runs per Horse that Ran	3.7	3.7	3.6	3.4	3.6
No. of Different Horses Which Won a Race	2,241	2,291	2,325	2,267	2,327
No. of Races Divided Overnight	79	58	76	73	59
No. of Horses Balloted Out or Eliminated	1,765	1,996	4,451	4,907	5,292

Racing and Prize Money Statistics

Entries, Runners, Eliminations and Prize Money by Type of Race

Flat Races

2008

Type of Race	No. of Races	Entries		Runners		Eliminations		Value £	% of Total Value
		Total	Average	Total	Average	Total	Average		
HANDICAPS									
Sellers	17	400	23.5	200	11.8	13	0.8	56,750	0.1%
Apprentices	202	4,658	23.1	2,070	10.2	380	1.9	890,200	1.3%
Amateurs	88	2,344	26.6	1,142	13.0	324	3.7	412,550	0.6%
Others	3,359	81,359	24.2	34,776	10.4	7,732	2.3	28,529,779	41.5%
Sub-Total	3,666	88,761	24.2	38,188	10.4	8,449	2.3	29,889,279	43.5%
WEIGHT FOR AGE									
Sellers	251	5,227	20.8	2,486	9.9	408	1.6	785,906	1.1%
Claimers	310	6,440	20.8	2,613	8.4	423	1.4	1,140,736	1.7%
Maidens	1,315	34,356	26.1	13,421	10.2	858	0.7	7,034,778	10.2%
Novices	61	1,149	18.8	352	5.8	0	0.0	432,063	0.6%
Apprentices	22	447	20.3	204	9.3	46	2.1	68,050	0.1%
Amateurs	5	107	21.4	56	11.2	18	3.6	14,100	0.0%
Pattern	138	5,228	37.9	1,421	10.3	9	0.1	18,900,681	27.5%
Others	360	8,787	24.4	3,257	9.0	536	1.5	10,457,064	15.2%
Sub-Total	2,462	61,741	25.1	23,810	9.7	2,298	0.9	38,833,379	56.5%
TOTAL	6,128	150,502	24.6	61,998	10.1	10,747	1.8	68,722,658	100.0%

Notes

The above prize money figures have been rounded up or down as necessary. Consequently, the total prize money may not equate to the sum of the individual parts.

Racing and Prize Money Statistics **Entries, Runners, Eliminations and Prize Money by Type of Race**

Jump Races **2008**

Type of Race	No. of Races	Entries		Runners		Eliminations		Value	% of Total
		Total	Average	Total	Average	Total	Average	£	Value
HURDLE RACES									
HANDICAPS									
Novices'	123	4,250	34.6	1,549	12.6	501	4.1	952,950	2.6%
Sellers	36	958	26.6	470	13.1	161	4.5	112,350	0.3%
Conditional Jockeys	94	3,176	33.8	1,182	12.6	269	2.9	450,800	1.2%
Amateurs	28	828	29.6	321	11.5	91	3.3	129,800	0.3%
Others	518	16,311	31.5	6,214	12.0	1,000	1.9	6,035,832	16.2%
WEIGHT FOR AGE									
Novices'	567	18,188	32.1	6,217	11.0	597	1.1	4,727,997	12.7%
Maidens	195	7,220	37.0	2,482	12.7	715	3.7	863,935	2.3%
Sellers	94	2,639	28.1	1,063	11.3	154	1.6	303,650	0.8%
Conditional Jockeys	17	480	28.2	197	11.6	18	1.1	65,400	0.2%
Amateurs	3	93	31.0	32	10.7	1	0.3	10,400	0.0%
Others	68	1,559	22.9	625	9.2	28	0.4	2,532,088	6.8%
National Hunt Flat Races	251	8,397	33.5	3,203	12.8	774	3.1	938,550	2.5%
Sub-Total	1,994	64,099	32.1	23,555	11.8	4,309	2.2	17,123,752	45.9%
STEEPLE CHASES									
HANDICAPS									
Novices'	142	3,450	24.3	1,319	9.3	89	0.6	1,231,471	3.3%
Sellers	8	152	19.0	82	10.3	14	1.8	27,160	0.1%
Conditional Jockeys	35	850	24.3	359	10.3	12	0.3	200,600	0.5%
Amateurs	11	320	29.1	126	11.5	12	1.1	157,750	0.4%
Hunters	2	31	15.5	22	11.0	0	0.0	20,000	0.1%
Others	653	16,292	24.9	6,632	10.2	479	0.7	10,512,564	28.2%
WEIGHT FOR AGE									
Novices'	354	7,099	20.1	2,426	6.9	17	0.0	4,087,162	11.0%
Maidens	14	312	22.3	128	9.1	2	0.1	77,100	0.2%
Amateurs	3	67	22.3	39	13.0	15	5.0	97,000	0.3%
Hunters	106	2,292	21.6	997	9.4	51	0.5	489,910	1.3%
Others	44	881	20.0	331	7.5	1	0.0	3,253,388	8.7%
Sub-Total	1,372	31,746	23.1	12,461	9.1	692	0.5	20,154,104	54.1%
GRAND TOTAL	3,366	95,845	28.5	36,016	10.7	5,001	1.5	37,277,856	100.0%

Notes

The above prize money figures have been rounded up or down as necessary. Consequently, the total prize money may not equate to the sum of the individual parts.

Racing and Prize Money Statistics

Entries, Runners, Eliminations and Prize Money by Distance of Race

Hurdle Races and National Hunt Flat Races

2008

Distance of Race	No. of Races	Entries		Runners		Eliminations		Value £	% of Total Value
		Total	Average	Total	Average	Total	Average		
HANDICAPS									
2 Miles	267	8,046	30.1	3,264	12.2	652	2.4	3,013,546	17.6%
2 ¼ Miles	77	2,379	30.9	914	11.9	220	2.9	578,686	3.4%
2 ½ Miles	195	6,724	34.5	2,438	12.5	550	2.8	1,831,200	10.7%
2 ¾ Miles	112	3,847	34.3	1,354	12.1	184	1.6	836,100	4.9%
3 Miles and over	148	4,527	30.6	1,766	11.9	416	2.8	1,422,200	8.3%
Sub-Total	799	25,523	31.9	9,736	12.2	2,022	2.5	7,681,732	44.9%
WEIGHT FOR AGE									
2 Miles	672	21,558	32.1	7,971	11.9	1,540	2.3	5,107,829	29.8%
2 ¼ Miles	130	3,941	30.3	1,451	11.2	174	1.3	566,700	3.3%
2 ½ Miles	239	8,316	34.8	2,724	11.4	424	1.8	2,015,556	11.8%
2 ¾ Miles	76	2,448	32.2	832	10.9	65	0.9	400,635	2.3%
3 Miles and over	78	2,313	29.7	841	10.8	84	1.1	1,351,300	7.9%
Sub-Total	1,195	38,576	32.3	13,819	11.6	2,287	1.9	9,442,020	55.1%
TOTAL	1,994	64,099	32.1	23,555	11.8	4,309	2.2	17,123,752	100.0%

Notes

The above prize money figures have been rounded up or down as necessary. Consequently, the total prize money may not equate to the sum of the individual parts.

Racing and Prize Money Statistics

Entries, Runners, Eliminations and Prize Money by Distance of Race

Steeple Chases

2008

Distance of Race	No. of Races	Entries		Runners		Eliminations		Value £	% of Total Value
		Total	Average	Total	Average	Total	Average		
HANDICAPS									
2 Miles	173	3,318	19.2	1,527	8.8	47	0.3	1,871,257	9.3%
2 ¼ Miles	62	1,325	21.4	541	8.7	34	0.5	609,983	3.0%
2 ½ Miles	214	5,424	25.3	2,125	9.9	139	0.6	2,609,770	12.9%
2 ¾ Miles	85	2,328	27.4	910	10.7	119	1.4	1,059,189	5.3%
3 Miles and over	317	8,700	27.4	3,437	10.8	267	0.8	5,999,345	29.8%
Sub-Total	851	21,095	24.8	8,540	10.0	606	0.7	12,149,545	60.3%
WEIGHT FOR AGE									
2 Miles	106	1,957	18.5	746	7.0	1	0.0	2,154,331	10.7%
2 ¼ Miles	32	687	21.5	253	7.9	0	0.0	302,304	1.5%
2 ½ Miles	144	3,060	21.3	1,093	7.6	15	0.1	1,735,004	8.6%
2 ¾ Miles	61	1,380	22.6	500	8.2	26	0.4	620,227	3.1%
3 Miles and over	178	3,567	20.0	1,329	7.5	44	0.2	3,192,694	15.8%
Sub-Total	521	10,651	20.4	3,921	7.5	86	0.2	8,004,559	39.7%
TOTAL	1,372	31,746	23.1	12,461	9.1	692	0.5	20,154,104	100.0%

Notes

The above prize money figures have been rounded up or down as necessary. Consequently, the total prize money may not equate to the sum of the individual parts.

Prize Money by Source for Pattern Races

Flat Racing

2008

Racecourse	No. of Races	Prize Money Contributions		
		Racecourse Executive plus Sponsors £	Owners' Contribution £	Total Prize Fund £
ASCOT	29	3,486,798	1,675,365	5,162,163
AYR	1	71,250	8,750	80,000
CHESTER	4	240,340	24,660	265,000
DONCASTER	9	1,079,275	411,725	1,491,000
EPSOM DOWNS	5	1,145,925	934,175	2,080,100
GOODWOOD	17	1,425,948	290,475	1,716,423
HAYDOCK PARK	4	273,850	51,150	325,000
KEMPTON PARK	2	101,300	13,700	115,000
LINGFIELD PARK	3	189,290	19,900	209,190
NEWBURY	13	811,615	154,385	966,000
NEWCASTLE	1	45,200	4,800	50,000
NEWMARKET	33	3,241,486	1,480,130	4,721,616
SALISBURY	1	61,250	3,750	65,000
SANDOWN PARK	8	694,666	225,200	919,866
WINDSOR	1	62,000	8,000	70,000
YORK	7	506,445	157,880	664,325
TOTAL	138	13,436,638	5,464,045	18,900,681

NOTES

The above prize money figures have been rounded up or down as necessary. Consequently, the total prize money may not equate to the sum of the individual parts.

Following the abandonment of York's August Meeting, the following races were transferred:

Gimcrack Stakes to Newbury

International Stakes, Yorkshire Oaks, Nunthorpe Stakes and Lowther Stakes to Newmarket

Great Voltigeur Stakes to Goodwood

Sprint Cup transferred from Haydock Park to Doncaster following the abandonment of Haydock's First September Meeting

Breakdown of Prize Money by Source

	£ Million						
	Executive	Sponsors'	HBLB	Owners'	BHA	Div Fund	TOTAL
2004	8.07	17.97	54.86	11.89	5.97	1.41	100.17
2005	9.13	16.04	60.32	11.72	0.07	1.30	98.57
2006	9.26	18.00	62.10	12.10	0.71	0.92	103.10
2007	12.27	17.37	53.42	13.13	1.46	0.78	98.43
2008	13.42	16.95	56.06	16.91	1.81	0.85	106.00

Notes

The above figures have been rounded to two decimal places.

Consequently, the TOTAL column will not always equate to the sum of the individual parts.

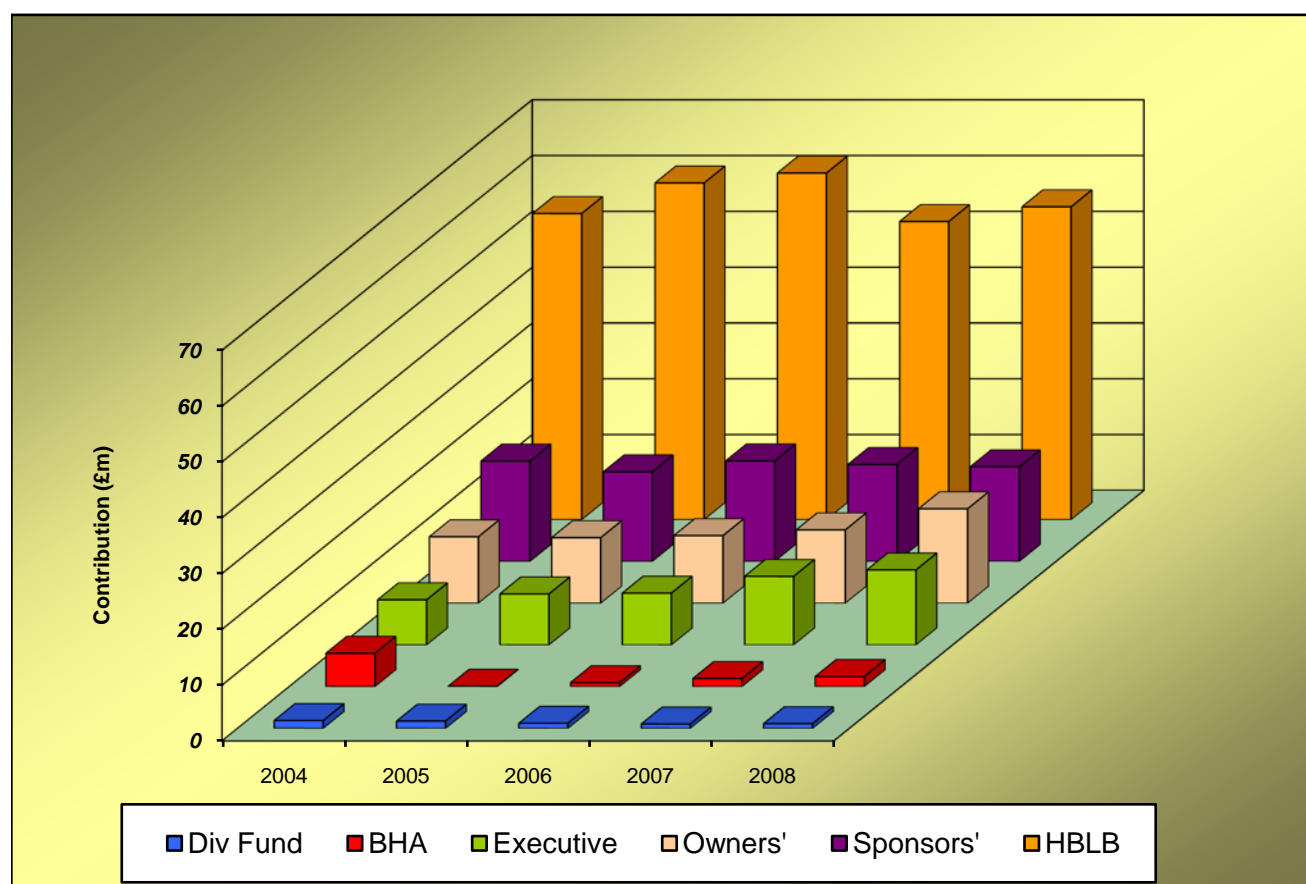

Comparison of Flat/Jump Prize Money Pools

Prize Money Statistics

2007

	Flat	Jump	TOTAL
Executive	9,638,803	2,633,956	12,272,759
Sponsor	9,964,913	7,405,328	17,370,241
HBLB	32,022,271	21,400,039	53,422,309
Owner	9,981,827	3,144,112	13,125,939
BHA	976,570	480,500	1,457,070
Div Fund	569,550	209,200	778,750
TOTAL	63,153,933	35,273,135	98,427,068

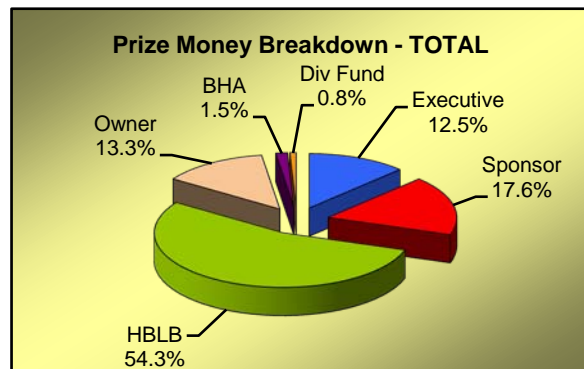
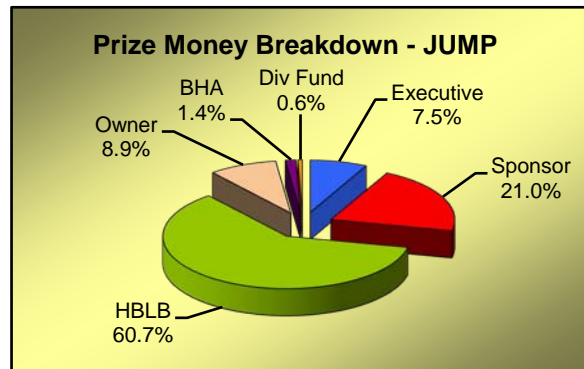
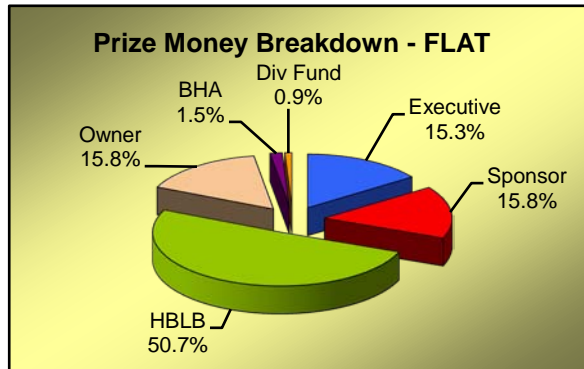

Prize Money Statistics

2008

	Flat	Jump	TOTAL
Executive	10,372,765	3,052,157	13,424,922
Sponsor	9,571,099	7,379,031	16,950,130
HBLB	33,757,268	22,301,997	56,059,265
Owner	13,064,969	3,844,172	16,909,141
BHA	1,303,256	508,500	1,811,756
Div Fund	653,300	192,000	845,300
TOTAL	68,722,658	37,277,856	106,000,514

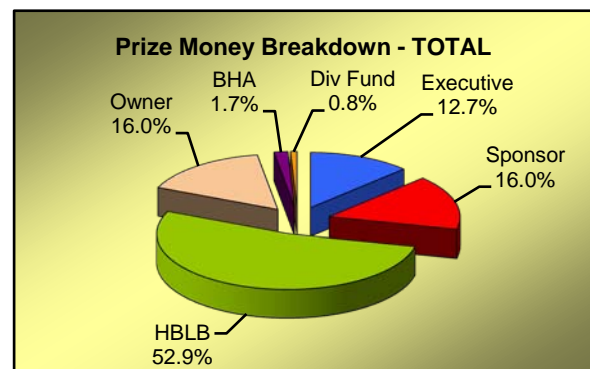
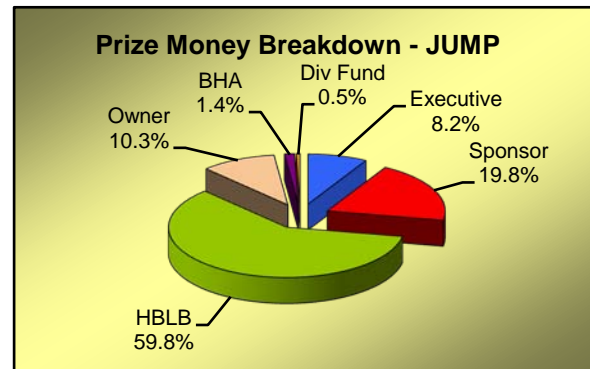
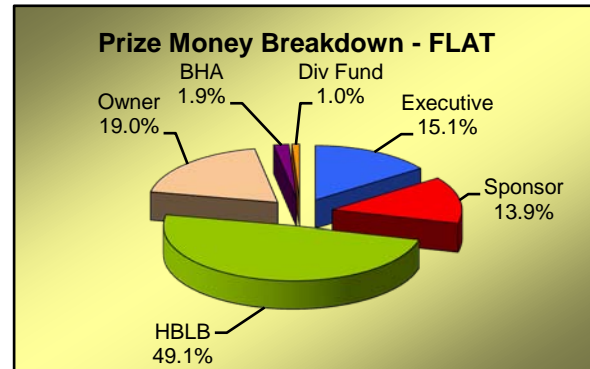

Notes

The above figures have been rounded up or down as necessary. Consequently, the totals will not always equate to the sum of the individual parts.

Total Prize Money by Racecourse Flat Racing - 2008

	Fixtures Ran (Aban)	Exec+Spons	HBLB	Owners	BHA	Div Fund	TOTAL
ASCOT	17	3,690,596	2,082,000	2,261,134	82,500	0	8,116,230
AYR	14 (3)	346,040	655,020	158,707	15,000	0	1,174,767
BATH	20	206,382	392,890	66,167	10,000	3,200	678,639
BEVERLEY	20	174,967	573,660	65,488	28,500	6,500	849,115
BRIGHTON	21	90,467	447,250	58,308	0	0	596,025
CARLISLE	7 (1)	106,882	129,020	27,198	0	0	263,100
CATTERICK BRIDGE	17 (1)	84,480	366,290	31,372	7,500	10,500	500,142
CHEPSTOW	9 (4)	57,949	167,320	27,431	2,000	0	254,700
CHESTER	14	573,270	784,840	86,830	66,000	0	1,510,940
DONCASTER	23	1,231,706	1,569,180	932,206	76,500	25,500	3,835,092
EPSOM DOWNS	2	1,255,400	149,400	970,300	6,000	0	2,381,100
FOLKESTONE	15	97,117	301,530	50,745	5,000	15,250	469,642
GOODWOOD	22	1,470,947	1,740,060	535,903	78,500	7,500	3,832,910
GREAT LEIGHS	44 (1)	450,421	1,366,000	136,662	45,000	25,500	2,023,583
HAMILTON PARK	18 (1)	319,179	409,890	56,675	38,000	0	823,744
HAYDOCK PARK	21 (1)	421,734	1,092,310	247,156	52,000	7,500	1,820,700
KEMPTON PARK	85	353,817	2,507,210	333,997	77,527	58,750	3,331,301
LEICESTER	20	194,537	518,793	65,333	49,000	16,500	844,163
LINGFIELD PARK	86	726,282	2,269,510	290,883	62,869	79,300	3,428,844
MUSSELBURGH	17	257,721	500,030	60,674	22,500	0	840,925
NEWBURY	19	730,313	1,393,320	398,627	84,000	81,000	2,687,260
NEWCASTLE	12 (5)	407,145	302,260	103,320	7,000	0	819,725
NEWMARKET	38	3,433,466	3,361,990	4,127,283	196,500	63,000	11,182,239
NOTTINGHAM	19 (1)	84,806	574,900	108,924	41,000	26,000	835,630
PONTEFRAC	15 (1)	207,335	564,690	57,139	30,500	7,000	866,664
REDCAR	17 (2)	144,246	463,460	235,044	6,000	27,550	876,300
RIPON	15	237,655	481,920	43,291	24,500	5,000	792,366
SALISBURY	16	250,325	544,150	83,343	44,500	35,500	957,818
SANDOWN PARK	21	691,721	1,322,505	402,177	37,000	7,000	2,460,403
SOUTHWELL	67	72,338	1,601,340	119,872	2,000	30,650	1,826,200
THIRSK	13 (1)	204,567	339,200	66,183	12,500	9,600	632,050
WARWICK	14 (1)	122,568	364,960	67,572	13,000	12,500	580,600
WINDSOR	26	307,810	652,090	123,777	31,000	13,000	1,127,677
WOLVERHAMPTON	100 (1)	-17,148	2,457,550	239,997	5,000	67,400	2,752,799
YARMOUTH	23 (1)	199,823	440,380	84,779	16,860	12,100	753,942
YORK	11 (4)	757,003	870,350	340,472	27,500	0	1,995,325
TOTAL	918 (29)	19,943,864	33,757,268	13,064,969	1,303,256	653,300	68,722,658

Notes

The above figures have been rounded up or down as necessary. Consequently, the totals will not always equate to the sum of the individual parts. Mixed meetings are included with the Flat figures.

Total Prize Money by Racecourse Jump Racing - 2008

	Fixtures Ran (Aban)	Exec+Spons	HBLB	Owners	BHA	Div Fund	TOTAL
AINTREE	9	1,648,337	1,180,520	414,741	30,000	0	3,273,598
ASCOT	8	1,086,727	823,640	98,737	45,000	0	2,054,104
AYR	10 (1)	208,890	502,067	136,780	15,000	0	862,737
BANGOR-ON-DEE	14	102,706	508,530	44,514	1,500	0	657,250
CARLISLE	9 (4)	75,265	312,180	40,355	15,000	0	442,800
CARTMEL	6	33,314	152,355	17,714	0	0	203,383
CATTERICK BRIDGE	7 (2)	-1,314	209,420	20,094	0	6,500	234,700
CHELTHAM	15 (1)	2,811,654	1,788,550	893,909	70,000	0	5,564,113
CHEPSTOW	15 (1)	151,019	598,175	91,766	25,000	4,000	869,960
DONCASTER	7 (1)	327,044	369,150	57,829	30,000	13,000	797,023
EXETER	17	127,379	695,540	110,217	51,500	7,500	992,136
FAKENHAM	8 (1)	76,584	267,400	0	0	0	343,984
FOLKESTONE	9 (1)	-3,320	291,170	33,650	0	5,500	327,000
FONTWELL PARK	23	124,033	629,350	81,825	0	8,500	843,708
HAYDOCK PARK	5 (2)	564,810	432,320	118,790	29,000	3,750	1,148,670
HEREFORD	11	16,655	356,340	48,143	0	7,750	428,888
HEXHAM	12 (4)	88,069	215,190	29,841	0	0	333,100
HUNTINGDON	19	100,843	680,820	106,983	5,000	18,000	911,646
KELSO	12 (2)	65,454	486,100	34,360	5,000	3,500	594,414
KEMPTON PARK	11	408,536	872,850	135,692	65,000	0	1,482,078
LEICESTER	10 (1)	33,884	394,300	38,555	0	0	466,739
LINGFIELD PARK	4 (3)	-19,675	143,900	18,975	0	0	143,200
LUDLOW	13 (3)	94,154	517,220	48,310	5,000	0	664,684
MARKET RASEN	18 (4)	123,620	722,805	86,875	0	2,500	935,800
MUSSELBURGH	8	32,875	320,220	26,905	5,000	3,000	388,000
NEWBURY	12 (1)	458,663	909,600	168,088	30,000	3,500	1,569,851
NEWCASTLE	11 (2)	-43,498	457,910	47,895	15,000	5,000	482,307
NEWTON ABBOT	17 (2)	40,524	545,970	4,972	0	13,200	604,666
PERTH	13	102,216	537,990	30,694	0	7,000	677,900
PLUMPTON	15 (1)	34,880	469,910	31,890	0	2,000	538,680
SANDOWN PARK	9	554,108	839,880	142,349	25,000	0	1,561,337
SEDFIELD	17 (2)	27,602	446,980	58,914	0	18,000	551,496
SOUTHWELL	12	3,189	358,070	48,305	0	5,000	414,564
STRATFORD-ON-AVON	15 (3)	219,724	570,110	68,290	1,500	5,500	865,124
TAUNTON	13 (1)	71,423	418,270	35,890	0	17,700	543,283
TOWCESTER	16 (2)	39,370	429,215	43,915	0	7,000	519,500
UTTOXETER	21 (3)	127,807	714,780	127,663	5,000	0	975,250
WARWICK	8 (2)	97,358	346,440	57,236	0	0	501,034
WETHERBY	16 (3)	203,538	638,630	86,720	20,000	4,000	952,888
WINCANTON	16 (1)	205,395	779,250	103,169	15,000	16,500	1,119,314
WORCESTER	14 (2)	11,348	368,880	52,622	0	4,100	436,950
TOTAL	505 (56)	10,431,188	22,301,997	3,844,172	508,500	192,000	37,277,856

Notes

The above figures have been rounded up or down as necessary. Consequently, the totals will not always equate to the sum of the individual parts.

Total Prize Money by Racecourse All Racing - 2008

	Fixtures Ran (Aban)	Exec+Spons	HBLB	Owners	BHA	Div Fund	TOTAL
AINTREE	9	1,648,337	1,180,520	414,741	30,000	0	3,273,598
ASCOT	25	4,777,323	2,905,640	2,359,871	127,500	0	10,170,334
AYR	24 (4)	554,930	1,157,087	295,487	30,000	0	2,037,504
BANGOR-ON-DEE	14	102,706	508,530	44,514	1,500	0	657,250
BATH	20	206,382	392,890	66,167	10,000	3,200	678,639
BEVERLEY	20	174,967	573,660	65,488	28,500	6,500	849,115
BRIGHTON	21	90,467	447,250	58,308	0	0	596,025
CARLISLE	16 (5)	182,147	441,200	67,553	15,000	0	705,900
CARTMEL	6	33,314	152,355	17,714	0	0	203,383
CATTERICK BRIDGE	24 (3)	83,166	575,710	51,466	7,500	17,000	734,842
CHELTENHAM	15 (1)	2,811,654	1,788,550	893,909	70,000	0	5,564,113
CHEPSTOW	24 (5)	208,968	765,495	119,197	27,000	4,000	1,124,660
CHESTER	14	573,270	784,840	86,830	66,000	0	1,510,940
DONCASTER	30 (1)	1,558,750	1,938,330	990,035	106,500	38,500	4,632,115
EPSOM DOWNS	2	1,255,400	149,400	970,300	6,000	0	2,381,100
EXETER	17	127,379	695,540	110,217	51,500	7,500	992,136
FAKENHAM	8 (1)	76,584	267,400	0	0	0	343,984
FOLKESTONE	24 (1)	93,797	592,700	84,395	5,000	20,750	796,642
FONTWELL PARK	23	124,033	629,350	81,825	0	8,500	843,708
GOODWOOD	22	1,470,947	1,740,060	535,903	78,500	7,500	3,832,910
GREAT LEIGHS	44 (1)	450,421	1,366,000	136,662	45,000	25,500	2,023,583
HAMILTON PARK	18 (1)	319,179	409,890	56,675	38,000	0	823,744
HAYDOCK PARK	26 (3)	986,544	1,524,630	365,946	81,000	11,250	2,969,370
HEREFORD	11	16,655	356,340	48,143	0	7,750	428,888
HEXHAM	12 (4)	88,069	215,190	29,841	0	0	333,100
HUNTINGDON	19	100,843	680,820	106,983	5,000	18,000	911,646
KELSO	12 (2)	65,454	486,100	34,360	5,000	3,500	594,414
KEMPTON PARK	96	762,353	3,380,060	469,689	142,527	58,750	4,813,379
LEICESTER	30 (1)	228,421	913,093	103,888	49,000	16,500	1,310,902
LINGFIELD PARK	90 (3)	706,607	2,413,410	309,858	62,869	79,300	3,572,044
LUDLOW	13 (3)	94,154	517,220	48,310	5,000	0	664,684
MARKET RASEN	18 (4)	123,620	722,805	86,875	0	2,500	935,800
MUSSELBURGH	25	290,596	820,250	87,579	27,500	3,000	1,228,925
NEWBURY	31 (1)	1,188,976	2,302,920	566,715	114,000	84,500	4,257,111
NEWCASTLE	23 (7)	363,647	760,170	151,215	22,000	5,000	1,302,032
NEWMARKET	38	3,433,466	3,361,990	4,127,283	196,500	63,000	11,182,239
NEWTON ABBOT	17 (2)	40,524	545,970	4,972	0	13,200	604,666
NOTTINGHAM	19 (1)	84,806	574,900	108,924	41,000	26,000	835,630
PERTH	13	102,216	537,990	30,694	0	7,000	677,900
PLUMPTON	15 (1)	34,880	469,910	31,890	0	2,000	538,680
PONTEFRAC	15 (1)	207,335	564,690	57,139	30,500	7,000	866,664
REDCAR	17 (2)	144,246	463,460	235,044	6,000	27,550	876,300
RIPON	15	237,655	481,920	43,291	24,500	5,000	792,366
SALISBURY	16	250,325	544,150	83,343	44,500	35,500	957,818
SANDOWN PARK	30	1,245,828	2,162,385	544,526	62,000	7,000	4,021,739
SEDGEFIELD	17 (2)	27,602	446,980	58,914	0	18,000	551,496
SOUTHWELL	79	75,527	1,959,410	168,177	2,000	35,650	2,240,764
STRATFORD-ON-AVON	15 (3)	219,724	570,110	68,290	1,500	5,500	865,124
TAUNTON	13 (1)	71,423	418,270	35,890	0	17,700	543,283
THIRSK	13 (1)	204,567	339,200	66,183	12,500	9,600	632,050
TOWCESTER	16 (2)	39,370	429,215	43,915	0	7,000	519,500
UTTOXETER	21 (3)	127,807	714,780	127,663	5,000	0	975,250
WARWICK	22 (3)	219,926	711,400	124,808	13,000	12,500	1,081,634
WETHERBY	16 (3)	203,538	638,630	86,720	20,000	4,000	952,888
WINCANTON	16 (1)	205,395	779,250	103,169	15,000	16,500	1,119,314
WINDSOR	26	307,810	652,090	123,777	31,000	13,000	1,127,677
WOLVERHAMPTON	100 (1)	-17,148	2,457,550	239,997	5,000	67,400	2,752,799
WORCESTER	14 (2)	11,348	368,880	52,622	0	4,100	436,950
YARMOUTH	23 (1)	199,823	440,380	84,779	16,860	12,100	753,942
YORK	11 (4)	757,003	870,350	340,472	27,500	0	1,995,325
TOTAL	1,423 (85)	30,375,052	56,059,265	16,909,141	1,811,756	845,300	106,000,514

Notes

The above figures have been rounded up or down as necessary. Consequently, the totals will not always equate to the sum of the individual parts. Mixed meetings are included with the Flat figures.

Sponsored Number Cloth Income

2008

	FLAT	JUMP	TOTAL
AINTREE		20,750	20,750
ASCOT	34,750	12,500	47,250
AYR	3,000	2,000	5,000
BANGOR-ON-DEE		500	500
BATH	250		250
BEVERLEY	1,000		1,000
BRIGHTON	0		0
CARLISLE	0	500	500
CARTMEL		0	0
CATTERICK BRIDGE	500	500	1,000
CHELTENHAM		19,750	19,750
CHEPSTOW	0	4,000	4,000
CHESTER	6,750		6,750
DONCASTER	11,250	2,500	13,750
EPSOM DOWNS	4,500		4,500
EXETER		250	250
FAKENHAM		0	0
FOLKESTONE	0	0	0
FONTWELL PARK		500	500
GOODWOOD	14,000		14,000
GREAT LEIGHS	0		0
HAMILTON PARK	1,000		1,000
HAYDOCK PARK	7,750	4,500	12,250
HEREFORD		0	0
HEXHAM		0	0
HUNTINGDON		1,500	1,500
KELSO		500	500
KEMPTON PARK	7,000	9,000	16,000
LEICESTER	0	0	0
LINGFIELD PARK	7,250	0	7,250
LUDLOW		0	0
MARKET RASEN		3,000	3,000
MUSSELBURGH	3,750	0	3,750
NEWBURY	14,250	7,000	21,250
NEWCASTLE	3,750	2,500	6,250
NEWMARKET	33,000		33,000
NEWTON ABBOT		0	0
NOTTINGHAM	3,000		3,000
PERTH		250	250
PLUMPTON		0	0
PONTEFRACT	250		250
REDCAR	8,800		8,800
RIPON	1,500		1,500
SALISBURY	2,000		2,000
SANDOWN PARK	6,500	8,000	14,500
SEDFIELD		0	0
SOUTHWELL	0	0	0
STRATFORD-ON-AVON		500	500
TAUNTON		0	0
THIRSK	0		0
TOWCESTER		250	250
UTTOXETER		2,500	2,500
WARWICK	250	3,500	3,750
WETHERBY		6,000	6,000
WINCANTON		3,000	3,000
WINDSOR	250		250
WOLVERHAMPTON	1,000		1,000
WORCESTER		0	0
YARMOUTH	0		0
YORK	8,250		8,250
TOTAL	185,550	115,750	301,300

Prize Money Entering and Leaving Great Britain

	2004	2005	2006	2007	2008
Prize Money WON ABROAD					
by horses trained in Great Britain	10,656,247	11,777,096	15,247,516	9,028,843	5,621,876
Prize Money WON IN GREAT BRITAIN					
by horses trained outside of Great Britain	4,115,195	8,521,477	7,231,583	8,533,123	2,947,770

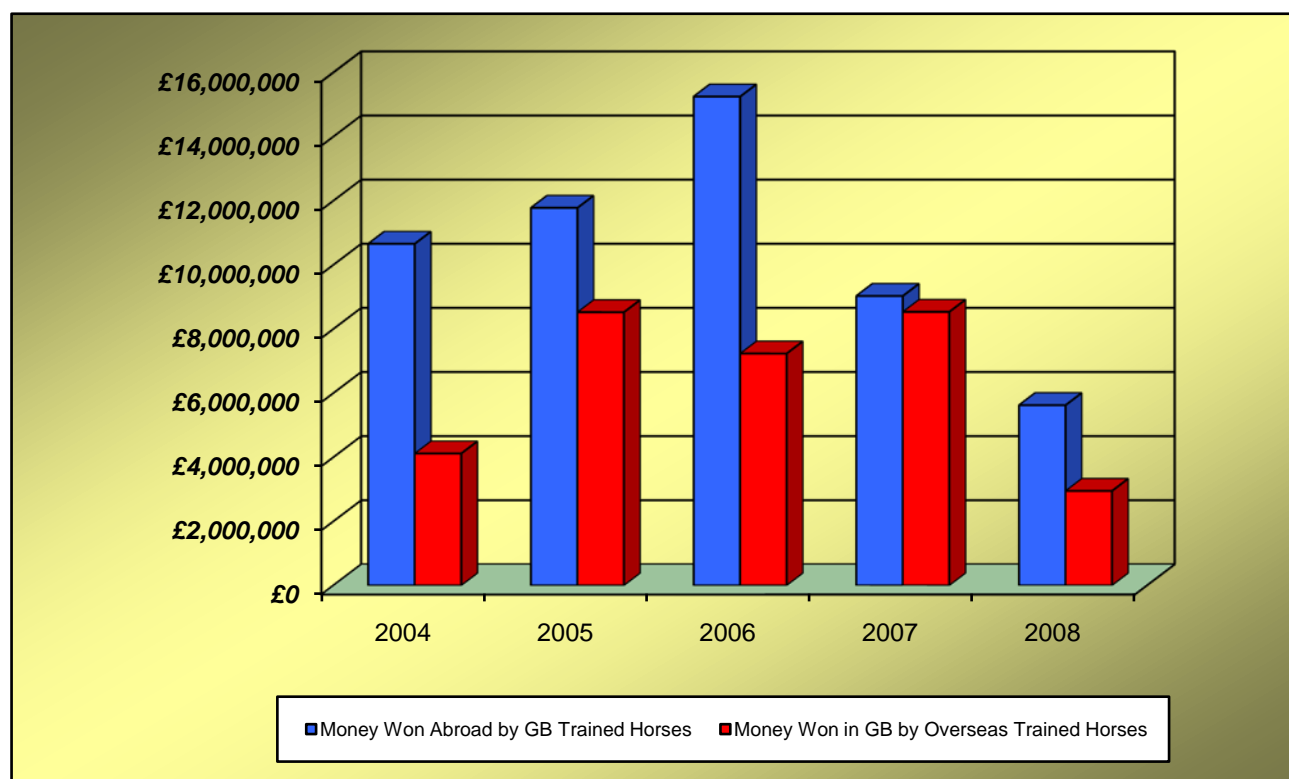

Appearance Money and Owners' Premium Payments

	2004	2005	2006	2007	2008
	£	£	£	£	£
APPEARANCE MONEY					
Sundays	2,206,600	1,795,330	1,925,050	1,229,840	1,069,450
Other Days	1,207,950	816,510	1,150,950	318,800	398,500
TOTAL	3,414,550	2,611,840	3,076,000	1,548,640	1,467,950
OWNERS' PREMIUMS					
	1,050,205	446,860	707,854	N/A	N/A

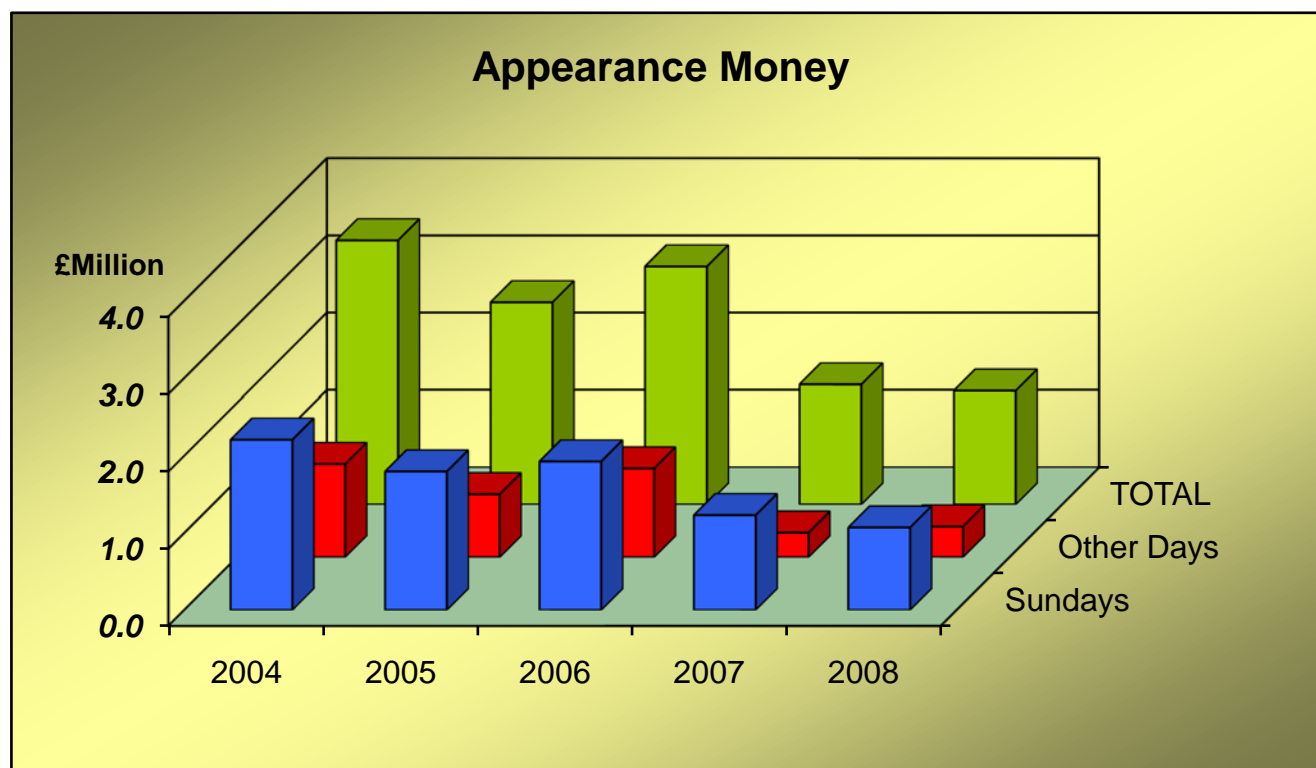

SECTION E

RACECOURSES

TABLE 1

Racecourse Activities

The number of Fixtures that took place and that were Abandoned, the number of Races, Entries and Runners, and the total Public Attendance for each Racecourse. Average Runners per Race and Average Daily Attendance is also shown. Mixed Fixtures are counted as Flat Fixtures for the purposes of these tables. A separate table is shown for Flat Racing, Jump Racing and All Racing.

TABLE 2

Monthly Attendance Figures

The total Public Attendances at Racecourses each month by Flat, Jump and Total for the last 5 years. Mixed Meeting Attendances are included with the Flat figures.

TABLE 3

Daily Spread of Public Attendances

An analysis of Public Attendances at Racecourses, Flat and Jump shown separately, on each day of the week and Bank Holidays during the year, for the last 5 years. Mixed Meeting Attendances are included with the Flat figures.

Racecourse Activities

2008

Flat

Racecourse	Fixtures	Abandoned	Races	Entries	Runners	Ave Runners	Attendance	Ave Attendance
ASCOT	17		106	3,712	1,299	12.3	482,142	28,361
AYR	14	3	99	2,538	917	9.3	62,275	4,448
BATH	20		128	3,327	1,361	10.6	56,854	2,843
BEVERLEY	20		136	3,516	1,409	10.4	81,545	4,077
BRIGHTON	21		134	2,944	1,253	9.4	36,134	1,721
CARLISLE	7	1	45	1,229	501	11.1	25,752	3,679
CATTERICK BRIDGE	17	1	113	2,627	1,167	10.3	31,593	1,858
CHEPSTOW	9	4	55	1,387	618	11.2	27,206	3,023
CHESTER	14		86	2,048	812	9.4	245,366	17,526
DONCASTER	23		154	5,064	1,837	11.9	172,930	7,519
EPSOM DOWNS	2		14	871	170	12.1	57,447	28,724
FOLKESTONE	15		98	2,433	873	8.9	22,269	1,485
GOODWOOD	22		154	4,183	1,631	10.6	227,921	10,360
GREAT LEIGHS	44	1	288	6,233	2,831	9.8	78,911	1,793
HAMILTON PARK	18	1	120	2,507	1,036	8.6	55,527	3,085
HAYDOCK PARK	21	1	129	3,797	1,300	10.1	148,141	7,054
KEMPTON PARK	85		602	13,125	6,128	10.2	94,461	1,111
LEICESTER	20		130	3,904	1,343	10.3	27,697	1,385
LINGFIELD PARK	86		586	12,181	5,421	9.3	116,081	1,350
MUSSELBURGH	17		115	2,348	1,052	9.1	48,894	2,876
NEWBURY	19		139	4,072	1,664	12.0	134,239	7,065
NEWCASTLE	12	5	74	2,096	800	10.8	66,913	5,576
NEWMARKET	38		276	8,218	3,080	11.2	355,287	9,350
NOTTINGHAM	19	1	129	4,105	1,433	11.1	30,589	1,610
PONTEFRAC	15	1	99	2,904	1,081	10.9	75,662	5,044
REDCAR	17	2	124	3,967	1,563	12.6	47,712	2,807
RIPON	15		94	2,323	928	9.9	74,520	4,968
SALISBURY	16		110	2,983	1,150	10.5	55,631	3,477
SANDOWN PARK	21		125	3,272	1,209	9.7	131,528	6,263
SOUTHWELL	67		459	7,893	4,114	9.0	57,237	854
THIRSK	13	1	85	2,521	1,003	11.8	52,122	4,009
WARWICK	14	1	95	2,891	969	10.2	28,406	2,029
WINDSOR	26		159	4,434	1,780	11.2	116,626	4,486
WOLVERHAMPTON	100	1	641	12,967	5,952	9.3	69,296	693
YARMOUTH	23	1	155	3,850	1,545	10.0	56,924	2,475
YORK	11	4	72	2,032	768	10.7	203,311	18,483
TOTAL	918	29	6,128	150,502	61,998	10.1	3,655,149	3,982

Notes

Mixed attendances are included with the Flat figures.

Racecourse Activities

2008

Flat

Notes

BRIGHTON

- a) 1 additional fixture (transferred from Chepstow)

CHEPSTOW

- a) 1 fixture transferred to Brighton due to waterlogging

DONCASTER

- a) Sprint Cup re-scheduled from Haydock Park

GOODWOOD

- a) Great Voltigeur Stakes transferred from York

GREAT LEIGHS

- a) 2 fixtures withdrawn from the fixture list
- b) 44 All Weather Track fixtures

HAYDOCK PARK

- a) Sprint Cup re-scheduled at Doncaster

KEMPTON PARK

- a) 85 All Weather Track fixtures
- b) 12 fixtures originally programmed for Great Leighs

LEICESTER

- a) 3 races abandoned - slippery bend

LINGFIELD PARK

- a) 66 All Weather Track fixtures
- b) 2 fixtures originally programmed for Great Leighs
- c) 1 Turf/AWT fixture converted to AWT
- d) 1 Turf fixture originally programmed as an AWT fixture

NEWBURY

- a) Gimcrack Stakes and Ebor Handicap transferred from York

NEWMARKET

- a) Yorkshire Oaks, Nunthorpe Stakes, DBS £300000 St Leger Yearling Stakes, International Stakes and Lowther Stakes transferred from York

SANDOWN PARK

- a) 3 races abandoned - slippery bend

SOUTHWELL

- a) 64 All Weather Track fixtures
- b) 4 fixtures originally programmed for Great Leighs
- c) 3 fixtures transferred from Wolverhampton

WOLVERHAMPTON

- a) 100 All Weather Track fixtures
- b) 10 fixtures originally programmed for Great Leighs
- c) 3 additional races programmed to compensate for the loss of a Great Leighs fixture
- d) 2 races abandoned

YARMOUTH

- a) 1 fixture originally programmed for Great Leighs

YORK

- a) 8 races transferred to other courses following the abandonment of the August (Ebor) meeting

Racecourse Activities

2008

Jump

Racecourse	Fixtures	Abandoned	Races	Entries	Runners	Ave Runners	Attendance	Ave Attendance
AINTREE	9		60	1,766	785	13.1	188,603	20,956
ASCOT	8		54	1,297	559	10.4	92,738	11,592
AYR	10	1	68	1,821	637	9.4	39,113	3,911
BANGOR-ON-DEE	14		91	2,948	930	10.2	46,062	3,290
CARLISLE	9	4	57	1,320	555	9.7	18,079	2,009
CARTMEL	6		38	1,158	376	9.9	57,979	9,663
CATTERICK BRIDGE	7	2	49	1,355	578	11.8	11,999	1,714
CHELTENHAM	15	1	102	3,643	1,384	13.6	367,466	24,498
CHEPSTOW	15	1	103	3,222	1,194	11.6	46,085	3,072
DONCASTER	7	1	50	1,801	616	12.3	26,435	3,776
EXETER	17		111	3,205	1,202	10.8	31,440	1,849
FAKENHAM	8	1	51	1,250	451	8.8	19,518	2,440
FOLKESTONE	9	1	61	1,427	616	10.1	9,725	1,081
FONTWELL PARK	23		155	3,975	1,615	10.4	55,823	2,427
HAYDOCK PARK	5	2	38	1,107	419	11.0	31,688	6,338
HEREFORD	11		76	2,356	958	12.6	19,479	1,771
HEXHAM	12	4	76	2,237	736	9.7	22,885	1,907
HUNTINGDON	19		128	3,788	1,343	10.5	42,508	2,237
KELSO	12	2	83	2,104	897	10.8	34,095	2,841
KEMPTON PARK	11		75	1,894	759	10.1	42,796	3,891
LEICESTER	10	1	62	1,794	645	10.4	9,853	985
LINGFIELD PARK	4	3	27	764	269	10.0	4,117	1,029
LUDLOW	13	3	91	2,495	1,048	11.5	22,160	1,705
MARKET RASEN	18	4	120	3,111	1,192	9.9	64,870	3,604
MUSSELBURGH	8		56	1,355	604	10.8	13,573	1,697
NEWBURY	12	1	82	2,380	946	11.5	78,719	6,560
NEWCASTLE	11	2	77	2,475	964	12.5	21,542	1,958
NEWTON ABBOT	17	2	106	3,082	1,047	9.9	46,109	2,712
PERTH	13		87	2,512	922	10.6	55,464	4,266
PLUMPTON	15	1	104	2,655	897	8.6	29,017	1,934
SANDOWN PARK	9		61	1,473	611	10.0	50,282	5,587
SEDGEFIELD	17	2	108	2,799	1,137	10.5	26,037	1,532
SOUTHWELL	12		78	2,335	811	10.4	18,926	1,577
STRATFORD-ON-AVON	15	3	96	2,818	1,013	10.6	45,533	3,036
TAUNTON	13	1	87	2,417	895	10.3	23,629	1,818
TOWCESTER	16	2	104	3,097	1,172	11.3	68,557	4,285
UTTOXETER	21	3	138	4,819	1,602	11.6	110,970	5,284
WARWICK	8	2	55	1,623	531	9.7	13,458	1,682
WETHERBY	16	3	107	2,863	1,124	10.5	71,092	4,443
WINCANTON	16	1	105	2,758	1,072	10.2	52,988	3,312
WORCESTER	14	2	89	2,546	904	10.2	30,095	2,150
TOTAL	505	56	3,366	95,845	36,016	10.7	2,061,507	4,082

Racecourse Activities

2008

Jump

Notes

ASCOT

- a) Boylesports.com International Hurdle transferred from Cheltenham

AYR

- a) 2 races abandoned

CHELTENHAM

- a) 1 fixture called off due to high winds but all races re-scheduled over the rest of the meeting so the fixture wasn't actually abandoned
- b) Boylesports.com International Hurdle transferred to Ascot

DONCASTER

- a) Rossington Main Novices' Hurdle re-scheduled from Haydock Park

HAYDOCK PARK

- a) Rossington Main Novices' Hurdle re-scheduled at Doncaster

HEREFORD

- a) 1 additional replacement fixture

HEXHAM

- a) 1 additional replacement fixture

MARKET RASEN

- a) 1 additional replacement fixture

NEWCASTLE

- a) Fighting Fifth Hurdle transferred to Wetherby

NEWTON ABBOT

- a) 1 additional replacement fixture (which was abandoned)

SOUTHWELL

- a) 5 fixtures transferred from Worcester

WETHERBY

- a) Fighting Fifth Hurdle transferred from Newcastle

WORCESTER

- a) 5 fixtures transferred to Southwell

Racecourse Activities

2008

All Racing

Racecourse	Fixtures	Abandoned	Races	Entries	Runners	Ave Runners	Attendance	Ave Attendance
AINTREE	9		60	1,766	785	13.1	188,603	20,956
ASCOT	25		160	5,009	1,858	11.6	574,880	22,995
AYR	24	4	167	4,359	1,554	9.3	101,388	4,225
BANGOR-ON-DEE	14		91	2,948	930	10.2	46,062	3,290
BATH	20		128	3,327	1,361	10.6	56,854	2,843
BEVERLEY	20		136	3,516	1,409	10.4	81,545	4,077
BRIGHTON	21		134	2,944	1,253	9.4	36,134	1,721
CARLISLE	16	5	102	2,549	1,056	10.4	43,831	2,739
CARTMEL	6		38	1,158	376	9.9	57,979	9,663
CATTERICK BRIDGE	24	3	162	3,982	1,745	10.8	43,592	1,816
CHELTENHAM	15	1	102	3,643	1,384	13.6	367,466	24,498
CHEPSTOW	24	5	158	4,609	1,812	11.5	73,291	3,054
CHESTER	14		86	2,048	812	9.4	245,366	17,526
DONCASTER	30	1	204	6,865	2,453	12.0	199,365	6,646
EPSOM DOWNS	2		14	871	170	12.1	57,447	28,724
EXETER	17		111	3,205	1,202	10.8	31,440	1,849
FAKENHAM	8	1	51	1,250	451	8.8	19,518	2,440
FOLKESTONE	24	1	159	3,860	1,489	9.4	31,994	1,333
FONTWELL PARK	23		155	3,975	1,615	10.4	55,823	2,427
GOODWOOD	22		154	4,183	1,631	10.6	227,921	10,360
GREAT LEIGHS	44	1	288	6,233	2,831	9.8	78,911	1,793
HAMILTON PARK	18	1	120	2,507	1,036	8.6	55,527	3,085
HAYDOCK PARK	26	3	167	4,904	1,719	10.3	179,829	6,917
HEREFORD	11		76	2,356	958	12.6	19,479	1,771
HEXHAM	12	4	76	2,237	736	9.7	22,885	1,907
HUNTINGDON	19		128	3,788	1,343	10.5	42,508	2,237
KELSO	12	2	83	2,104	897	10.8	34,095	2,841
KEMPTON PARK	96		677	15,019	6,887	10.2	137,257	1,430
LEICESTER	30	1	192	5,698	1,988	10.4	37,550	1,252
LINGFIELD PARK	90	3	613	12,945	5,690	9.3	120,198	1,336
LUDLOW	13	3	91	2,495	1,048	11.5	22,160	1,705
MARKET RASEN	18	4	120	3,111	1,192	9.9	64,870	3,604
MUSSELBURGH	25		171	3,703	1,656	9.7	62,467	2,499
NEWBURY	31	1	221	6,452	2,610	11.8	212,958	6,870
NEWCASTLE	23	7	151	4,571	1,764	11.7	88,455	3,846
NEWMARKET	38		276	8,218	3,080	11.2	355,287	9,350
NEWTON ABBOT	17	2	106	3,082	1,047	9.9	46,109	2,712
NOTTINGHAM	19	1	129	4,105	1,433	11.1	30,589	1,610
PERTH	13		87	2,512	922	10.6	55,464	4,266
PLUMPTON	15	1	104	2,655	897	8.6	29,017	1,934
PONTEFRACT	15	1	99	2,904	1,081	10.9	75,662	5,044
REDCAR	17	2	124	3,967	1,563	12.6	47,712	2,807
RIPON	15		94	2,323	928	9.9	74,520	4,968
SALISBURY	16		110	2,983	1,150	10.5	55,631	3,477
SANDOWN PARK	30		186	4,745	1,820	9.8	181,810	6,060
SEDGEFIELD	17	2	108	2,799	1,137	10.5	26,037	1,532
SOUTHWELL	79		537	10,228	4,925	9.2	76,163	964
STRATFORD-ON-AVON	15	3	96	2,818	1,013	10.6	45,533	3,036
TAUNTON	13	1	87	2,417	895	10.3	23,629	1,818
THIRSK	13	1	85	2,521	1,003	11.8	52,122	4,009
TOWCESTER	16	2	104	3,097	1,172	11.3	68,557	4,285
UTTOXETER	21	3	138	4,819	1,602	11.6	110,970	5,284
WARWICK	22	3	150	4,514	1,500	10.0	41,864	1,903
WETHERBY	16	3	107	2,863	1,124	10.5	71,092	4,443
WINCANTON	16	1	105	2,758	1,072	10.2	52,988	3,312
WINDSOR	26		159	4,434	1,780	11.2	116,626	4,486
WOLVERHAMPTON	100	1	641	12,967	5,952	9.3	69,296	693
WORCESTER	14	2	89	2,546	904	10.2	30,095	2,150
YARMOUTH	23	1	155	3,850	1,545	10.0	56,924	2,475
YORK	11	4	72	2,032	768	10.7	203,311	18,483
TOTAL	1,423	85	9,494	246,347	98,014	10.3	5,716,656	4,017

Notes

Mixed attendances are included with the Flat figures.

Racecourse Activities

2008

All Racing

Notes

ASCOT

- a) Boylesports.com International Hurdle transferred from Cheltenham

AYR

- a) 2 Jump races abandoned

BRIGHTON

- a) 1 additional fixture (transferred from Chepstow)

CHELTENHAM

- a) 1 fixture called off due to high winds but all races re-scheduled over the rest of the meeting so the fixture wasn't actually abandoned
- b) Boylesports.com International Hurdle transferred to Ascot

CHEPSTOW

- a) 1 Flat fixture transferred to Brighton due to waterlogging

DONCASTER

- a) Sprint Cup re-scheduled from Haydock Park
- b) Rossington Main Novices' Hurdle re-scheduled from Haydock Park

GOODWOOD

- a) Great Voltigeur Stakes transferred from York

GREAT LEIGHS

- a) 2 fixtures withdrawn from the fixture list
- b) 44 All Weather Track fixtures

HAYDOCK PARK

- a) Sprint Cup re-scheduled at Doncaster
- b) Rossington Main Novices' Hurdle re-scheduled at Doncaster

HEREFORD

- a) 1 additional replacement fixture

HEXHAM

- a) 1 additional replacement fixture

KEMPTON PARK

- a) 85 All Weather Track fixtures
- b) 12 Flat fixtures originally programmed for Great Leighs

LEICESTER

- a) 3 Flat races abandoned - slippery bend

LINGFIELD PARK

- a) 66 All Weather Track fixtures
- b) 2 Flat fixtures originally programmed for Great Leighs
- c) 1 Turf/AWT Flat fixture converted to AWT
- d) 1 Flat Turf fixture originally programmed as an AWT fixture

MARKET RASEN

- a) 1 additional replacement fixture

NEWBURY

- a) Gimcrack Stakes and Ebor Handicap transferred from York

NEWCASTLE

- a) Fighting Fifth Hurdle transferred to Wetherby

NEWMARKET

- a) Yorkshire Oaks, Nunthorpe Stakes, DBS £300000 St Leger Yearling Stakes, International Stakes and Lowther Stakes transferred from York

NEWTON ABBOT

- a) 1 additional replacement fixture (which was abandoned)

SANDOWN PARK

- a) 3 Flat races abandoned - slippery bend

SOUTHWELL

- a) 64 All Weather Track fixtures
- b) 4 Flat fixtures originally programmed for Great Leighs
- c) 3 Flat fixtures transferred from Wolverhampton
- d) 5 Jump fixtures transferred from Worcester

WETHERBY

- a) Fighting Fifth Hurdle transferred from Newcastle

WOLVERHAMPTON

- a) 100 All Weather Track fixtures
- b) 10 fixtures originally programmed for Great Leighs
- c) 3 additional races programmed to compensate for the loss of a Great Leighs fixture
- d) 2 races abandoned

WORCESTER

- a) 5 fixtures transferred to Southwell

YARMOUTH

- a) 1 fixture originally programmed for Great Leighs

YORK

- a) 8 races transferred to other courses following the abandonment of the August (Ebor) meeting

Racecourse Activities

Monthly Attendance Figures

	2004			2005			2006			2007			2008		
	Flat	Jump	Total	Flat	Jump	Total	Flat	Jump	Total	Flat	Jump	Total	Flat	Jump	Total
JAN	26,811	134,733	161,544	24,004	151,650	175,654	25,576	128,522	154,098	30,708	120,416	151,124	35,344	121,924	157,268
FEB	33,399	136,497	169,896	28,194	128,262	156,456	25,406	119,640	145,046	24,364	118,464	142,828	33,218	136,404	169,622
MAR	56,818	348,913	405,731	58,087	419,170	477,257	45,366	346,468	391,834	35,564	389,144	424,708	54,198	341,119	395,317
APR	214,279	344,782	559,061	207,002	330,723	537,725	175,395	330,139	505,534	171,154	338,733	509,887	155,151	317,817	472,968
MAY	483,700	209,476	693,176	452,623	185,487	638,110	427,962	184,242	612,204	448,223	180,665	628,888	517,287	179,763	697,050
JUN	861,826	85,346	947,172	786,121	88,569	874,690	792,093	88,632	880,725	798,890	81,218	880,108	841,041	107,690	948,731
JUL	859,730	69,463	929,193	860,126	78,826	938,952	786,976	92,503	879,479	656,179	72,225	728,404	774,801	83,769	858,570
AUG	646,667	102,916	749,583	626,662	104,910	731,572	749,445	102,252	851,697	736,578	80,947	817,525	617,851	84,313	702,164
SEP	403,815	61,257	465,072	373,446	57,293	430,739	391,026	63,144	454,170	440,621	66,162	506,783	336,992	48,610	385,602
OCT	202,220	172,962	375,182	206,907	167,614	374,521	167,680	177,970	345,650	223,019	139,598	362,617	183,362	138,204	321,566
NOV	44,202	263,810	308,012	41,478	240,620	282,098	41,050	274,246	315,296	59,765	261,555	321,320	54,180	264,446	318,626
DEC	40,041	244,854	284,895	39,917	239,822	279,739	52,863	284,950	337,813	46,062	300,315	346,377	51,724	237,448	289,172
TOTAL	3,873,508	2,175,009	6,048,517	3,704,567	2,192,946	5,897,513	3,680,838	2,192,708	5,873,546	3,671,127	2,149,442	5,820,569	3,655,149	2,061,507	5,716,656

Notes

Mixed attendances are included with the Flat figures.

Racecourse Activities

Daily Spread of Public Attendances

	2004			2005			2006			2007			2008		
	Flat	Jump	Total	Flat	Jump	Total	Flat	Jump	Total	Flat	Jump	Total	Flat	Jump	Total
MON	258,385	75,920	334,305	258,652	62,080	320,732	236,006	70,586	306,592	224,089	81,453	305,542	213,377	84,054	297,431
TUE	276,799	189,162	465,961	273,282	166,286	439,568	279,515	174,759	454,274	253,092	149,933	403,025	223,605	153,416	377,021
WED	439,362	270,413	709,775	394,925	231,013	625,938	398,007	246,603	644,610	410,382	202,182	612,564	329,828	152,823	482,651
THU	466,306	274,914	741,220	433,515	265,269	698,784	434,783	263,150	697,933	450,450	263,215	713,665	452,677	263,798	716,475
FRI	689,105	250,552	939,657	658,007	327,306	985,313	707,430	352,772	1,060,202	711,109	346,662	1,057,771	778,197	376,597	1,154,794
SAT	1,303,597	623,206	1,926,803	1,281,328	631,612	1,912,940	1,267,874	608,839	1,876,713	1,260,675	632,195	1,892,870	1,337,189	613,730	1,950,919
SUN	323,822	379,707	703,529	288,003	334,668	622,671	271,944	332,934	604,878	283,121	313,711	596,832	267,788	273,991	541,779
B/HOL	116,132	111,135	227,267	116,855	174,712	291,567	85,279	143,065	228,344	78,209	160,091	238,300	52,488	143,098	195,586
TOTAL	3,873,508	2,175,009	6,048,517	3,704,567	2,192,946	5,897,513	3,680,838	2,192,708	5,873,546	3,671,127	2,149,442	5,820,569	3,655,149	2,061,507	5,716,656

Notes

Mixed attendances are included with the Flat figures.

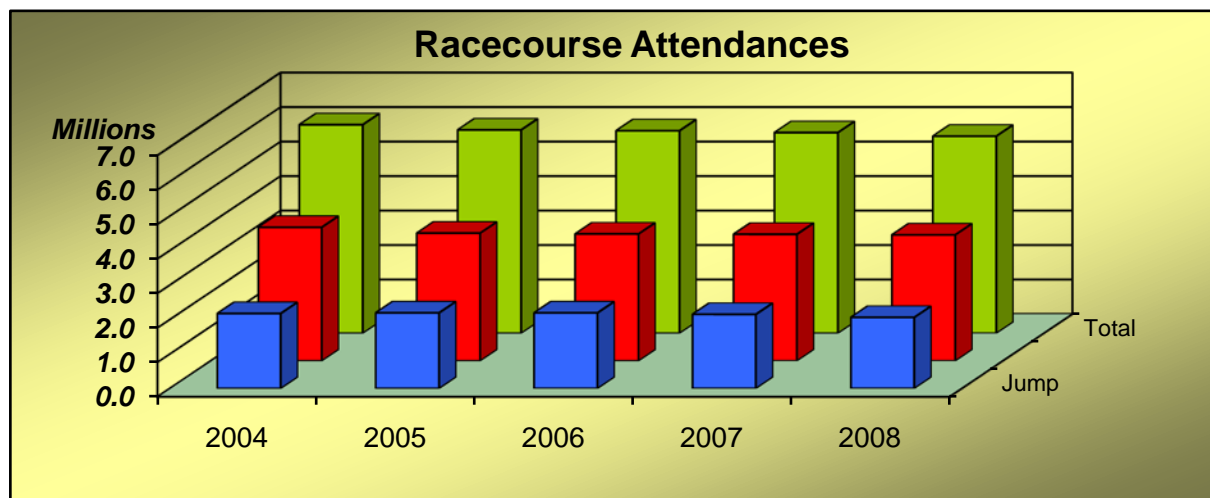

SECTION F

HORSERACE BETTING AND LEVY

TABLE 1

Levy Board Income and Expenditure (Financial Years)

The Levy and Levy Board Income

The total Horserace Betting Levy Board income in the last 5 financial years broken down into:

- a) From Bookmakers
- b) From Totalisator Board (tote)
- c) Other Income (Net Interest)
- d) Total Income

Allocation of Levy: Levy Board Expenditure

An analysis of the expenditure of the Horserace Betting Levy Board.

Betting and Levy Board Statistics

Levy Board Income and Expenditure - Financial Years ^(a)

	2003-2004 £ Thousand	2004-2005 £ Thousand	2005-2006 £ Thousand	2006-2007 £ Thousand	2007-2008 £ Thousand
THE LEVY AND LEVY BOARD INCOME					
Bookmakers	101,045	100,163	88,917	91,642	107,300
Totalisator Board (tote)	8,682	8,309	8,196	8,732	9,200
Other Levy Board Income ^(b)	511	1,636	1,735	1,292	1,446
TOTAL INCOME	110,238	110,108	98,848	101,666	117,946
ALLOCATION OF LEVY: LEVY BOARD EXPENDITURE					
Prize Money	43,608	59,449	64,019	65,394	56,647
Integrity Services	22,734	16,767	18,214	24,013	35,529
Racecourses	9,204	10,227	9,614	8,825	7,877
Training	762	798	874	902	964
Other Improvement of Horseracing	2,261	748	-161	-450	2,740
Assistance To Breeding	1,975	3,370	3,952	1,682	1,845
Veterinary Science and Education	1,406	1,393	3,178	2,214	2,364
Levy Board Administration	3,386	3,296	3,606	3,372	3,631
Bookmakers' Committee	342	180	211	200	253
TOTAL EXPENDITURE	85,678	96,228	103,507	106,152	111,850
Retail Price Index 2003-2004 = 100	100	103	106	110	114

Sources: Levy Board Annual Reports and Central Statistics Office (for Retail Price Index)

Notes

(a) Financial year April 1st to March 31st Levy Period

(b) Net Interest

SECTION G

POINT TO POINT RACING

TABLE 1

Fixture Statistics

An analysis of the number of Courses, Meetings, Abandonments, Postponements and Re-Arrangements each season for the last 5 seasons.

TABLE 2

Point to Point Horse and Race Statistics

Point to Point by Race Type

An analysis of the Number of Races, Number of Runners and Average Number of Runners per Race for each type of Race.

All Races

Totals for the season of:

- a) Number of Registered Hunters' Certificates
- b) Number of Races Run
- c) Number of Entries
- d) Number of Runners
- e) Average Number of Runners per Race

Point to Point Racing

Number of Courses, Meetings and Abandonments

	2004	2005	2006	2006/7	2007/8
No. of Scheduled Meetings	209	210	211	213	213
No. of Actual Meetings	203	202	198	200	209
No. of Meetings Abandoned	6	8	11	13	4
No. of Meetings Postponed	7	5	11	5	11
No. of Meetings Re-Arranged		5	3	2	1
No. of Mid-Week Fixtures (exc. Bank Holidays)	4	3	3	4	4
Duration of Season in Weeks	23	23	24	28	28
Total No. of Courses	117	117	119	117	117
No. of Courses with 1 Fixture	59	57	60	62	59
No. of Courses with 2 Fixtures	35	38	37	39	40
No. of Courses with 3 Fixtures	17	16	15	11	14
No. of Courses with 4 Fixtures	4	4	5	7	5
No. of Courses with 5 or more Fixtures	2	2	2	2	2

Notes

Figures for 2006 do not include fixtures held in December 2006. These fixtures are included in statistics for the 2006/7 season.

Point to Point Racing

Number of Races and Runners by Type of Race

2007/8

Type of Race	No. of Races	No. of Runners	Average No. of Runners Per Race
Club Members	134	1,122	8.4
Confined	106	878	8.3
Hunt Members	144	663	4.6
Intermediate	102	788	7.7
Ladies Open	160	1,103	6.9
Mens Open	164	1,143	7.0
Mixed Open	44	359	8.2
Club Members Maiden	27	294	10.9
Confined Maiden	30	306	10.2
Open Maiden	303	3,204	10.6
2m4f/2m5f Maiden	88	864	9.8
Restricted	198	2,082	10.5

No. of Registered Hunters' Certificates:	3,926
Total No. of Races:	1,500
Total No. of Entries *	29,583
Total No. of Runners:	12,806
Average No. of Runners per Race:	8.5

* Not including Entries for Abandoned Meetings or original Entries for Re-Arranged Meetings

SECTION H

STABLE EMPLOYEES

TABLE 1

1. Total Number of Persons on File
2. Number in Full Time Current Employment with Licensed Trainers
3. Number in Full Time Current Employment with Permitted Trainers
4. Total Number in Full Time Current Employment
5. Number in Part Time Current Employment with Licensed Trainers
6. Number in Part Time Current Employment with Permitted Trainers
7. Total Number in Part Time Current Employment

MALE AND FEMALE ARE SHOWN SEPARATELY

These figures exclude those people who are registered as Self-Employed.

TABLE 2

Totals by Job Category

The number of Stable Employees broken down by type of job.

MALE AND FEMALE ARE SHOWN SEPARATELY

TABLE 3

Totals by Age Group

The number of Stable Employees broken down by age group.

Stable Employees

Number of People Employed Full and Part Time With Licensed and Permitted Trainers

	2004		2005		2006		2007		2008	
	Male	Female	Male	Female	Male	Female	Male	Female	Male	Female
Total on File	3,307	2,922	3,448	3,011	3,563	3,089	3,667	3,103	4,027	3,133
Employed Full Time - with Licensed Trainers	2,302	1,656	2,458	1,668	2,518	1,691	2,619	1,729	3,081	1,777
Employed Full Time - with Permitted Trainers	29	48	26	52	29	56	30	45	27	31
Employed Full Time - TOTAL	2,331	1,704	2,484	1,720	2,547	1,747	2,649	1,774	3,108	1,808
Employed Part Time - with Licensed Trainers	886	1,093	865	1,154	901	1,189	923	1,192	856	1,223
Employed Part Time - with Permitted Trainers	90	125	99	137	115	153	95	137	63	102
Employed Part Time - TOTAL	976	1,218	964	1,291	1,016	1,342	1,018	1,329	919	1,325

Notes

The above figures exclude those people registered as Self-Employed.

Stable Employees

Distribution by Category of Job

	2004		2005		2006		2007		2008	
	Male	Female	Male	Female	Male	Female	Male	Female	Male	Female
Assistant Trainer	301	253	308	263	288	274	286	259	276	248
Head Lad	203	84	214	90	197	94	195	106	217	101
Travelling Head Lad	167	68	176	63	169	74	171	91	164	94
Stable Lad/Lass	1,445	1,565	1,577	1,642	1,625	1,683	1,714	1,616	1,965	1,594
Trainee Stable Lad/Lass	62	96	52	85	77	96	66	97	61	88
Apprentice/Conditional Jockey	160	19	163	22	208	31	160	21	159	27
Box Driver	159	26	166	24	168	24	174	23	158	32
Secretary	27	305	31	299	30	311	30	304	29	319
Pupil Under Training	115	85	98	93	98	83	85	91	82	94
Work Rider	321	340	339	360	391	385	426	437	532	441
Gallopman	72	1	71	1	71	0	72	2	71	1
Yardman	302	79	330	85	347	101	363	100	343	108
Feedman	9	4	9	3	9	6	7	3	6	4
Hackman	6	10	5	10	5	14	7	11	9	12
Blacksmith	34	0	36	1	36	1	36	1	39	1
Hostel Employee	4	22	2	23	2	20	2	20	2	5
Other Duties	267	222	249	236	276	235	288	260	354	312
TOTAL	3,654	3,179	3,826	3,300	3,997	3,432	4,082	3,442	4,467	3,481

Stable Employees
Distribution by Age Group

	2004	2005	2006	2007	2008
16 and under	153	150	149	157	133
17	178	177	205	200	212
18	236	198	216	253	251
19	213	260	216	233	246
20-24	1,263	1,272	1,382	1,327	1,320
25-29	932	1,052	1,121	1,118	1,242
30-34	748	756	759	816	917
35-39	733	756	775	768	854
40-44	648	687	701	698	764
45-49	514	538	565	605	624
50-54	387	402	447	432	485
55-59	294	330	331	319	326
60-64	270	266	271	273	241
65 and over	264	282	291	325	333
TOTAL	6,833	7,126	7,429	7,524	7,948