



# **BRITISH RACING STATISTICS 2015**

**Leading performers: pages 2-10**

**Breeding: pages 11-12**

**Ownership: pages 13-16**

**Training and riding: pages 17-23**

**Racing: pages 24-35**

**Racecourses: pages 36-47**

**Levy : page 48**

**Point-to-point racing: pages 49-50**

**Stable employees: pages 51-53**

**These statistics are only responsible for providing basic information. Any comparisons of figures and expressions of percentages, trends, etc, must be the responsibility of the user of these tables.**

## Winners of UK Group 1 Flat Races in 2015

| Race   | Distance   | 2015 Date           | Racecourse   | Value      | 1st Prize | Winner                 |
|--|------------|---------------------|--------------|------------|-----------|------------------------|
| Qipco 2000 Guineas Stakes (The 205th Running) (British Champions Series)                     | 1m         | 02 May 2015         | Newmarket    | £498,750   | £282,841  | Gleneagles (IRE)       |
| Qipco 1000 Guineas Stakes (British Champions Series)   | 1m         | 03 May 2015         | Newmarket    | £410,000   | £232,511  | Legatissimo (IRE)      |
| Al Shaqab Lockinge Stakes (British Champions Series)   | 1m         | 16 May 2015         | Newbury      | £350,000   | £198,485  | Night Of Thunder (IRE) |
| Investec Oaks  | 1m 4f 10y  | 05 June 2015        | Epsom Downs  | £450,000   | £255,195  | Qualify (IRE)          |
| Investec Derby   | 1m 4f 10y  | 06 June 2015        | Epsom Downs  | £1,434,000 | £813,221  | Golden Horn (GB)       |
| Coronation Cup (Sponsored by Investec)   | 1m 4f 10y  | 06 June 2015        | Epsom Downs  | £375,000   | £212,663  | Pethers Moon (IRE)     |
| King's Stand Stakes (British Champions Series & Global Sprint Challenge)                     | 5f         | 16 June 2015        | Royal Ascot  | £375,000   | £212,663  | Goldream (GB)          |
| Queen Anne Stakes (British Champions Series)   | 1m         | 16 June 2015        | Royal Ascot  | £375,000   | £212,663  | Solow (GB)             |
| St James's Palace Stakes (British Champions Series)  | 1m         | 16 June 2015        | Royal Ascot  | £405,315   | £229,854  | Gleneagles (IRE)       |
| 150th Anniversary of the Prince of Wales's Stakes (British Champions Series)                 | 1m 2f      | 17 June 2015        | Royal Ascot  | £525,000   | £297,728  | Free Eagle (IRE)       |
| Gold Cup (British Champions Series)  | 2m 4f      | 18 June 2015        | Royal Ascot  | £405,315   | £229,854  | Trip to Paris (IRE)    |
| Commonwealth Cup   | 6f         | 19 June 2015        | Royal Ascot  | £405,315   | £229,854  | Muhaarar (GB)          |
| Coronation Stakes (British Champions Series)   | 1m         | 19 June 2015        | Royal Ascot  | £405,315   | £229,854  | Ervedya (FR)           |
| Diamond Jubilee Stakes (British Champions Series & Global Sprint Challenge)                  | 6f         | 20 June 2015        | Royal Ascot  | £525,000   | £297,728  | Undrafted (USA)        |
| Coral-Eclipse (British Champions' Series)  | 1m 2f 7y   | 04 July 2015        | Sandown Park | £450,000   | £255,195  | Golden Horn (GB)       |
| Qipco Falmouth Stakes (British Champions Series) (Fillies & Mares)                           | 1m         | 10 July 2015        | Newmarket    | £217,500   | £123,344  | Amazing Maria (IRE)    |
| Darley July Cup (British Champions' Series & Global Sprint Challenge)                        | 6f         | 11 July 2015        | Newmarket    | £500,000   | £283,550  | Muhaarar (GB)          |
| King George VI and Queen Elizabeth Stakes (Sponsored by Betfair) (British Champions' Series) | 1m 4f      | 26 July 2015        | Ascot        | £1,215,000 | £689,027  | Postponed (IRE)        |
| Qipco Sussex Stakes (British Champions' Series)  | 1m         | 29 July 2015        | Goodwood     | £1,000,000 | £560,200  | Solow (GB)             |
| Markel Insurance Nassau Stakes (British Champions' Series)                                   | 1m 1f 192y | 01 August 2015      | Goodwood     | £600,000   | £340,260  | Legatissimo (IRE)      |
| Juddmonte International Stakes (British Champions' Series)                                   | 1m 2f 88y  | 19 August 2015      | York         | £914,375   | £518,542  | Arabian Queen (IRE)    |
| Darley Yorkshire Oaks (British Champions' Series)  | 1m 4f      | 20 August 2015      | York         | £365,825   | £207,459  | Pleascach (IRE)        |
| Coolmore Nunthorpe Stakes (British Champions' Series)  | 5f         | 21st August 2015    | York         | £310,000   | £175,801  | Mecca's Angel (IRE)    |
| Betfred Sprint Cup (British Champions' Series)   | 6f         | 5th September 2015  | Haydock Park | £286,000   | £162,191  | Twilight Son (GB)      |
| Ladbroke's St Leger Stakes (British Champions' Series)                                       | 1m 6f 132y | 12th September 2015 | Doncaster    | £694,300   | £393,738  | Simple Verse (IRE)     |
| Shadwell Fillies' Mile   | 1m         | 19th September 2015 | Newmarket    | £533,750   | £302,690  | Minding (IRE)          |
| Connolly's Red Mills Cheveley Park Stakes  | 6f         | 26th September 2015 | Newmarket    | £193,750   | £109,876  | Lumiere (GB)           |
| Juddmonte Middle Park Stakes   | 6f         | 26th September 2015 | Newmarket    | £180,000   | £102,078  | Shalaa (IRE)           |
| Kingdom of Bahrain Sun Chariot Stakes  | 1m         | 3rd October 2015    | Newmarket    | £283,750   | £160,915  | Esoterique (IRE)       |
| Dubai Dewhurst Stakes  | 7f         | 10th October 2015   | Newmarket    | £500,000   | £283,550  | Air Force Blue (USA)   |
| Qipco Champion Stakes (British Champions Middle Distance)                                    | 1m 2f      | 17th October 2015   | Ascot        | £1,358,750 | £770,547  | Fascinating Rock (IRE) |
| Queen Elizabeth II Stakes (Sponsored by Qipco) (British Champions Mile)                      | 1m         | 17th October 2015   | Ascot        | £1,100,000 | £623,810  | Solow (GB)             |
| Racing Post Trophy   | 1m         | 24th October 2015   | Doncaster    | £200,000   | £113,420  | Marcel (IRE)           |

## Winners of Major UK Jump Races in 2015

| Race   | Distance   | Date | Racecourse   | Value      | 1st Prize Winner               |
|--|------------|------|--------------|------------|--------------------------------|
| 2014-2015 season   |            |      |              |            |                                |
| 32Red Hurdle Race (A Novices' Hurdle Race) (Registered as the Tolworth Hurdle Race)                        | 2m 110y    |      | Sandown Park | £40,000    | £23,491 L'Ami Serge (IRE)      |
| Betfred Classic Steeple Chase  | 3m 5f      |      | Warwick      | £60,000    | £34,170 Shotgun Paddy (IRE)    |
| THE SODEXO CLARENCE HOUSE STEEPLE CHASE  | 2m 1f      |      | Ascot        | £125,000   | £70,338 Dodging Bullets (GB)   |
| Betfair Novices' Steeple Chase (Registered as The Scilly Isles Novices' Chase)                             | 2m 4f 110y |      | Sandown Park | £45,000    | £26,829 Gitane Du Berlais (FR) |
| Betfair Hurdle Race (Handicap)   | 2m 110y    |      | Newbury      | £155,000   | £88,273 Violet Dancer (GB)     |
| Betfair Ascot Steeple Chase  | 2m 5f 110y |      | Ascot        | £150,000   | £86,430 Balder Succes (FR)     |
| Betfred Grand National Trial (A Handicap Steeple Chase)  | 3m 5f      |      | Haydock Park | £75,000    | £42,713 Lie Forrit (IRE)       |
| THE SKY BET DOVECOTE NOVICES' HURDLE RACE  | 2m         |      | Kempton Park | £30,000    | £17,085 Days Of Heaven (FR)    |
| Stan James Champion Hurdle Challenge Trophy  | 2m 110y    |      | Cheltenham   | £400,000   | £227,800 Faugheen (IRE)        |
| Racing Post Arkle Challenge Trophy Steeple Chase   | 2m         |      | Cheltenham   | £150,000   | £85,425 Un De Sceaux (FR)      |
| THE SKY BET SUPREME NOVICES' HURDLE RACE   | 2m 110y    |      | Cheltenham   | £120,000   | £68,340 Douvan (FR)            |
| THE BETWAY QUEEN MOTHER CHAMPION STEEPLE CHASE   | 2m         |      | Cheltenham   | £350,000   | £199,325 Dodging Bullets (GB)  |
| RSA Steeple Chase  | 3m 110y    |      | Cheltenham   | £150,000   | £85,425 Don Poli (IRE)         |
| Neptune Investment Management Novices' Hurdle Race (Registered As The Baring Bingham Novices' Hurdle Race) | 2m 5f      |      | Cheltenham   | £120,000   | £68,340 Windsor Park (IRE)     |
| Weatherbys Champion Bumper (A Standard Open National Hunt Flat Race)                                       | 2m 110y    |      | Cheltenham   | £60,000    | £34,170 Moon Racer (IRE)       |
| Ryanair Steeple Chase (Registered As The Festival Trophy Steeple Chase)                                    | 2m 5f      |      | Cheltenham   | £313,500   | £178,538 Uxizandre (FR)        |
| Ladbrokes World Hurdle Race  | 3m         |      | Cheltenham   | £300,000   | £170,850 Cole Harden (IRE)     |
| Betfred Cheltenham Gold Cup Steeple Chase  | 3m 2f 110y |      | Cheltenham   | £550,000   | £313,225 Coneegree (GB)        |
| JCB Triumph Hurdle Race  | 2m 1f      |      | Cheltenham   | £120,000   | £68,340 Peace And Co (FR)      |
| Albert Bartlett Novices' Hurdle Race (Registered as The Spa Novices' Hurdle Race)                          | 3m         |      | Cheltenham   | £120,000   | £68,340 Martello Tower (IRE)   |
| Betfred Bowl Steeple Chase   | 3m 1f      |      | Aintree      | £150,000   | £84,570 Silviniaco Conti (GB)  |
| THE BETFRED ANNIVERSARY 4-Y-O JUVENILE HURDLE RACE   | 2m 1f      |      | Aintree      | £100,000   | £56,270 All Yours (FR)         |
| THE SILVER CROSS STAYERS' HURDLE RACE (Registered as the Liverpool Hurdle Race)                            | 3m 110y    |      | Aintree      | £120,000   | £67,582 Whisper (FR)           |
| THE BETFRED MELLING STEEPLE CHASE  | 2m 4f      |      | Aintree      | £200,000   | £112,637 Don Cossack (GER)     |
| THE DOOM BAR SEFTON NOVICES' HURDLE RACE   | 3m 110y    |      | Aintree      | £100,000   | £56,437 Thistlecrack (GB)      |
| THE CRABBIE'S GRAND NATIONAL STEEPLE CHASE   | 4m 3f 110y |      | Aintree      | £1,000,000 | £561,300 Many Clouds (IRE)     |
| THE DOOM BAR AINTREE HURDLE  | 2m 4f      |      | Aintree      | £200,000   | £113,072 Jezki (IRE)           |
| THE DOOM BAR MAGHULL NOVICES' STEEPLE CHASE  | 2m         |      | Aintree      | £110,000   | £61,897 Sizing Granite (IRE)   |
| Coral Scottish Grand National Handicap Steeple Chase   | 4m 110y    |      | Ayr          | £210,000   | £119,595 Wayward Prince (GB)   |
| bet365 Gold Cup Steeple Chase (Handicap)   | 3m 5f 110y |      | Sandown Park | £150,000   | £85,425 Just A Par (IRE)       |
| 2015- 2016 season  |            |      |              |            |                                |
| Paddy Power Gold Cup Steeple Chase (A Handicap)  | 2m 4f 110y |      | Cheltenham   | £45,000    | £91,120 Annacotty (IRE)        |
| Betfair Steeple Chase (Registered as The Lancashire Chase)   | 3m 1f      |      | Haydock Park | £200,000   | £112,540 Cue Card (GB)         |
| Hennessy Gold Cup Steeple Chase (Handicap)   | 3m 2f 110y |      | Newbury      | £200,000   | £113,900 Smad Place (FR)       |
| StanJames.com Fighting Fifth Hurdle Race   | 2m         |      | Newcastle    | £113,000   | £63,585 Identity Thief (IRE)   |
| THE 888sport TINGLE CREEK STEEPLE CHASE  | 2m         |      | Sandown Park | £150,000   | £85,425 Sire De Grugy (FR)     |
| THE RACING POST HENRY VIII NOVICES' STEEPLE CHASE  | 2m         |      | Sandown Park | £45,000    | £25,748 Ar Mad (FR)            |
| THE CASPIAN CAVIAR GOLD CUP (A HANDICAP STEEPLE CHASE)   | 2m 5f      |      | Cheltenham   | £100,000   | £56,950 Village Vic (IRE)      |
| THE JLT LONG WALK HURDLE RACE  | 3m 1f      |      | Ascot        | £100,000   | £56,950 Thistlecrack (GB)      |
| William Hill King George VI Steeple Chase  | 3m         |      | Kempton Park | £200,000   | £114,436 Cue Card (GB)         |
| williamhill.com Christmas Hurdle Race  | 2m         |      | Kempton Park | £100,000   | £56,950 Faugheen (IRE)         |
| Kauto Star Feltham Novices' Steeple Chase (In memory of Nigel Clark)                                       | 3m         |      | Kempton Park | £70,000    | £39,865 Tea For Two (GB)       |
| Coral Welsh National (A Handicap Steeple Chase)  | 3m 5f 110y |      | Chepstow     | £120,000   | £68,340 Mountainous (IRE)      |
| coral.co.uk Future Champions Finale Juvenile Hurdle Race   | 2m 110y    |      | Chepstow     | £50,000    | £28,475 Adrien Du Pont (FR)    |
| BETFRED GOALS GALORE CHALLOW NOVICES' HURDLE RACE  | 2m 5f      |      | Newbury      | £40,000    | £22,780 Barters Hill (IRE)     |

**Leading Horses  
Prize Money won in Great Britain  
Flat - 2015**

|     | Horse                  | Owner                                    | Trainer          | Best Performance   | Total Prize Money |
|-----|------------------------|--|------------------|--|-------------------|
| 1.  | Solow (GB)             | Wertheimer et Frere                      | Mr F. Head       | Queen Elizabeth II Stakes (Sponsored by Qipco) (British Champions Mile)                      | £1,396,672.50     |
| 2.  | Golden Horn (GB)       | Mr A. E. Oppenheimer                     | John Gosden      | Investec Derby   | £1,376,725.73     |
| 3.  | Muhaarar (GB)          | Mr Hamdan Al Maktoum                     | Charles Hills    | Darley July Cup (British Champions' Series & Global Sprint Challenge)                        | £906,123.73       |
| 4.  | Simple Verse (IRE)     | QRL/Sheikh Suhaim Al Thani/M Al Kubaisi  | Ralph Beckett    | Ladbroke's St Leger Stakes (British Champions' Series)                                       | £798,231.49       |
| 5.  | Fascinating Rock (IRE) | Newtown Anner Stud Farm                  | Mr D. K. Weld    | Qipco Champion Stakes (British Champions Middle Distance)                                    | £772,161.12       |
| 6.  | Postponed (IRE)        | Sheikh Mohammed Obaid Al Maktoum         | Luca Cumani      | King George VI and Queen Elizabeth Stakes (Sponsored by Betfair) (British Champions' Series) | £724,521.50       |
| 7.  | Legatissimo (IRE)      | Mr M. Tabor, D. Smith & Mrs John Magnier | Mr David Wachman | Markel Insurance Nassau Stakes (British Champions' Series)                                   | £669,521.00       |
| 8.  | Arabian Queen (IRE)    | Mr J. C. Smith                           | David Elsworth   | Juddmonte International Stakes (British Champions' Series)                                   | £641,506.79       |
| 9.  | Jack Hobbs (GB)        | Godolphin & Partners                     | John Gosden      | 150th Dubai Duty Free Irish Derby  | £533,409.20       |
| 10. | Gleneagles (IRE)       | Mr M. Tabor, D. Smith & Mrs John Magnier | Aidan O'Brien    | Qipco 2000 Guineas Stakes (The 205th Running) (British Champions Series)                     | £527,545.27       |

**Leading Trainers  
Prize Money won in Great Britain  
Flat - 2015**

| <b>Trainer</b> |                    | <b>Number of Starters</b> | <b>Number of Winners</b> | <b>Number of Placed Horses</b> | <b>Strike Rate*</b> | <b>Total Prize Money (Win and Place)</b> |
|----------------|--------------------|---------------------------|--------------------------|--------------------------------|---------------------|--|
| 1.             | John Gosden        | 577                       | 133                      | 265                            | 23.1%               | £5,277,650.54                            |
| 2.             | Richard Fahey      | 1691                      | 235                      | 704                            | 13.9%               | £3,846,973.63                            |
| 3.             | Richard Hannon     | 1382                      | 194                      | 573                            | 14.0%               | £3,593,428.97                            |
| 4.             | A. P. O'Brien      | 79                        | 16                       | 45                             | 20.3%               | £3,560,102.26                            |
| 5.             | Mark Johnston      | 1208                      | 204                      | 480                            | 16.9%               | £2,748,949.40                            |
| 6.             | William Haggas     | 533                       | 113                      | 223                            | 21.2%               | £2,364,888.61                            |
| 7.             | Charles Hills      | 580                       | 71                       | 240                            | 12.2%               | £2,234,907.07                            |
| 8.             | Charlie Appleby    | 663                       | 151                      | 306                            | 22.8%               | £2,156,859.81                            |
| 9.             | Saeed bin Suroor   | 392                       | 105                      | 174                            | 26.8%               | £1,725,293.18                            |
| 10.            | Sir Michael Stoute | 455                       | 80                       | 215                            | 17.6%               | £1,719,209.96                            |

**Leading Trainers  
Prize Money won in Great Britain  
Jump - 2015**

| <b>Trainer</b> |                 | <b>Number of Starters</b> | <b>Number of Winners</b> | <b>Number of Placed Horses</b> | <b>Strike Rate*</b> | <b>Total Prize Money (Win and Place)</b> |
|----------------|-----------------|---------------------------|--------------------------|--------------------------------|---------------------|--|
| 1.             | Paul Nicholls   | 529                       | 117                      | 260                            | 22.1%               | £2,894,199.38                            |
| 2.             | Nicky Henderson | 440                       | 112                      | 187                            | 25.5%               | £1,724,381.08                            |
| 3.             | W. P. Mullins   | 98                        | 18                       | 39                             | 18.4%               | £1,472,742.24                            |
| 4.             | Philips Hobbs   | 521                       | 112                      | 238                            | 21.5%               | £1,463,373.19                            |
| 5.             | Alan King       | 414                       | 62                       | 187                            | 15.0%               | £1,184,172.60                            |
| 6.             | David Pipe      | 620                       | 91                       | 255                            | 14.7%               | £1,167,893.97                            |
| 7.             | Dan Skelton     | 476                       | 97                       | 216                            | 20.4%               | £1,023,799.62                            |
| 8.             | Oliver Sherwood | 226                       | 32                       | 123                            | 14.2%               | £972,119.30                              |
| 9.             | Colin Tizzard   | 293                       | 43                       | 131                            | 14.7%               | £958,280.43                              |
| 10.            | Jonjo O'Neill   | 617                       | 109                      | 230                            | 17.7%               | £912,804.90                              |

**Leading Jockeys  
Prize Money won in Great Britain  
Flat - 2015**

| <b>Jockey</b> |                    | <b>Number of<br/>Rides</b> | <b>Number of<br/>Winners</b> | <b>Number of<br/>Placed Horses</b> | <b>Strike Rate*</b> | <b>Total Prize Money<br/>(Win and Place)</b> |
|---------------|--------------------|----------------------------|------------------------------|------------------------------------|---------------------|--|
| 1.            | Ryan Moore         | 381                        | 82                           | 205                                | 21.5%               | £5,061,297.08                                |
| 2.            | Frankie Dettori    | 340                        | 76                           | 154                                | 22.4%               | £4,951,074.12                                |
| 3.            | Andrea Atzeni      | 517                        | 76                           | 245                                | 14.7%               | £3,387,208.59                                |
| 4.            | William Buick      | 573                        | 113                          | 235                                | 19.7%               | £3,300,798.75                                |
| 5.            | James Doyle        | 608                        | 121                          | 275                                | 19.9%               | £3,177,040.71                                |
| 6.            | Paul Hanagan       | 696                        | 125                          | 277                                | 18.0%               | £3,152,061.36                                |
| 7.            | Jamie Spencer      | 624                        | 85                           | 260                                | 13.6%               | £2,364,008.29                                |
| 8.            | Silvestre De Sousa | 828                        | 155                          | 321                                | 18.7%               | £2,236,229.38                                |
| 9.            | Pat Smullen        | 72                         | 9                            | 40                                 | 12.5%               | £1,993,647.91                                |
| 10.           | Graham Lee         | 952                        | 108                          | 331                                | 11.3%               | £1,772,531.94                                |

**Leading Jockeys  
Prize Money won in Great Britain  
Jump - 2015**

| <b>Jockey</b>         | <b>Number of<br/>Rides</b> | <b>Number of<br/>Winners</b> | <b>Number of<br/>Placed Horses</b> | <b>Strike Rate*</b> | <b>Total Prize Money<br/>(Win and Place)</b> |
|-----------------------|----------------------------|------------------------------|------------------------------------|---------------------|--|
| 1. Sam Twiston-Davies | 728                        | 122                          | 329                                | 16.8%               | 2,143,612.53                                 |
| 2. Richard Johnson    | 1015                       | 215                          | 469                                | 21.2%               | 2,102,238.05                                 |
| 3. Noel Fehily        | 655                        | 119                          | 295                                | 18.2%               | 1,700,835.30                                 |
| 4. Tom Scudamore      | 632                        | 115                          | 262                                | 18.2%               | 1,325,291.43                                 |
| 5. Aidan Coleman      | 738                        | 128                          | 321                                | 17.3%               | 1,238,396.33                                 |
| 6. Paddy Brennan      | 447                        | 66                           | 189                                | 14.8%               | 1,197,555.78                                 |
| 7. Leighton Aspell    | 429                        | 61                           | 191                                | 14.2%               | 1,189,049.47                                 |
| 8. A. P. McCoy        | 254                        | 58                           | 110                                | 22.8%               | 1,119,840.10                                 |
| 9. Brian Hughes       | 741                        | 106                          | 347                                | 14.3%               | 1,058,434.40                                 |
| 10. Nico de Boinville | 297                        | 66                           | 104                                | 22.2%               | 1,037,589.66                                 |



**Leading Owners  
Prize Money won in Great Britain  
Jump - 2015**

|     | <b>Owner</b>                | <b>Wins</b> | <b>Runs</b> | <b>Wnrs</b> | <b>Rnrs</b> | <b>2nd</b> | <b>3rd</b> | <b>4th</b> | <b>£ Win</b> | <b>£ Place</b> | <b>£ Total</b> |
|-----|-----------------------------|-------------|-------------|-------------|-------------|------------|------------|------------|--------------|----------------|----------------|
| 1.  | Mr John P. McManus          | 91          | 492         | 62          | 139         | 61         | 45         | 55         | £1,060,414   | £421,919       | £1,482,333     |
| 2.  | Bloomfields                 | 84          | 289         | 46          | 81          | 68         | 36         | 31         | £495,686     | £297,664       | £793,350       |
| 3.  | Mr Trevor Hemmings          | 20          | 96          | 14          | 34          | 17         | 16         | 8          | £702,641     | £87,428        | £790,070       |
| 4.  | Mrs S. Ricci                | 6           | 31          | 4           | 21          | 3          | 3          | 6          | £468,262     | £265,528       | £733,790       |
| 5.  | Gigginstown House Stud      | 6           | 60          | 5           | 43          | 2          | 10         | 3          | £372,846     | £236,624       | £609,469       |
| 6.  | Mrs Jean R. Bishop          | 5           | 24          | 3           | 7           | 5          | 4          | 5          | £292,568     | £106,176       | £398,744       |
| 7.  | The Max Partnership         | 3           | 3           | 1           | 1           | 0          | 0          | 0          | £358,785     | £0             | £358,785       |
| 8.  | Mr S. Munir                 | 32          | 125         | 21          | 37          | 23         | 15         | 11         | £156,358     | £201,884       | £358,242       |
| 9.  | Potensis Bloodstock Limited | 16          | 74          | 11          | 29          | 16         | 12         | 7          | £166,111     | £121,037       | £287,148       |
| 10. | Paul & Clare Rooney         | 38          | 235         | 25          | 73          | 31         | 40         | 22         | £175,525     | £87,916        | £263,441       |

**Leading Owners  
Prize Money won in Great Britain  
Flat - 2015**

|     | <b>Owner</b>               | <b>Wins</b> | <b>Runs</b> | <b>Wnrs</b> | <b>Rnrs</b> | <b>2nd</b> | <b>3rd</b> | <b>4th</b> | <b>£ Win</b> | <b>£ Place</b> | <b>£ Total</b> |
|-----|----------------------------|-------------|-------------|-------------|-------------|------------|------------|------------|--------------|----------------|----------------|
| 1.  | Godolphin                  | 289         | 1,203       | 188         | 373         | 203        | 163        | 123        | £3,540,783   | £2,231,743     | £5,772,526     |
| 2.  | Mr Hamdan Al Maktoum       | 137         | 738         | 100         | 215         | 125        | 89         | 79         | £2,464,151   | £956,834       | £3,420,984     |
| 3.  | Mr A. E. Oppenheimer       | 9           | 43          | 6           | 13          | 4          | 3          | 6          | £1,210,181   | £255,677       | £1,465,858     |
| 4.  | Wertheimer et Frere        | 3           | 5           | 1           | 2           | 0          | 0          | 1          | £1,396,673   | £15,489        | £1,412,161     |
| 5.  | Mrs John Magnier           | 25          | 139         | 23          | 66          | 24         | 13         | 21         | £802,971     | £500,879       | £1,303,850     |
| 6.  | Mr Derrick Smith           | 22          | 97          | 20          | 54          | 20         | 9          | 17         | £789,725     | £484,251       | £1,273,976     |
| 7.  | Mr M. Tabor                | 24          | 111         | 22          | 59          | 23         | 14         | 18         | £743,748     | £489,371       | £1,233,119     |
| 8.  | Qatar Racing Limited       | 43          | 334         | 34          | 96          | 38         | 38         | 47         | £511,174     | £676,415       | £1,187,589     |
| 9.  | Sheikh Hamdan Bin Mohammed | 80          | 379         | 41          | 71          | 42         | 47         | 30         | £861,331     | £298,051       | £1,159,383     |
| 10. | Al Shaqab Racing           | 45          | 206         | 33          | 65          | 22         | 25         | 20         | £807,012     | £275,289       | £1,082,301     |

## Breeding Statistics

|  | 2011   | 2012   | 2013   | 2014   | 2015   |
|--|--------|--------|--------|--------|--------|
| 1. No. of Registered Stallions That Stood in Great Britain                   | 285    | 259    | 219    | 206    | 160    |
| 2. No. of Registered Stallions That Stood in Ireland                         | 288    | 260    | 260    | 255    | 210    |
| 3. Total No. of Registered Stallions That Stood in Great Britain and Ireland | 573    | 519    | 479    | 461    | 370    |
| 4. No. of Mares Reported at Stud in Great Britain                            | 9,317  | 8,766  | 8,464  | 8,284  | 8,760  |
| 5. No. of Mares Reported at Stud in Ireland                                  | 13,763 | 12,952 | 12,643 | 12,909 | 13,502 |
| 6. Total No. of Mares Reported at Stud in Great Britain and Ireland          | 23,080 | 21,718 | 21,107 | 21,193 | 22,262 |
| 7. No. of Live Thoroughbred Foals in Great Britain - Colts                   | 2,334  | 2,187  | 2,231  | 2,138  | 2,321  |
| 8. No. of Live Thoroughbred Foals in Great Britain - Fillies                 | 2,301  | 2,179  | 2,189  | 2,190  | 2,248  |
| 9. No. of Live Thoroughbred Foals in Great Britain - TOTAL                   | 4,635  | 4,366  | 4,420  | 4,328  | 4,569  |
| 10. No. of Live Thoroughbred Foals in Ireland - Colts                        | 3,894  | 3,891  | 3,950  | 4,068  | 4,495  |
| 11. No. of Live Thoroughbred Foals in Ireland - Fillies                      | 3,656  | 3,655  | 3,807  | 3,931  | 4,285  |
| 12. No. of Live Thoroughbred Foals in Ireland - TOTAL                        | 7,550  | 7,546  | 7,757  | 7,999  | 8,780  |
| 13. Total No. of Live Thoroughbred Foals in Great Britain and Ireland        | 12,185 | 11,912 | 12,177 | 12,327 | 13,349 |
| 14. No. of Names Registered Under the Rules of Racing - Thoroughbred         | 13672  | 12697  | 12260  | 10667  | 12031  |
| 15. No. of Names Registered Under the Rules of Racing - Non-Thoroughbred     | 365    | 350    | 337    | 333    | 444    |
| 16. No. of Names Registered Under the Rules of Racing - TOTAL                | 14037  | 13047  | 12597  | 11000  | 12475  |
| 17. No. of Horses Exported from Great Britain and Ireland                    | 3,633  | 3,483  | 3,459  | 3,516  | 1,904  |

## Analysis of Exported Horses

**2015**

|    | Country                 | Mares | Fillies, 4 yrs<br>and Under | Colts, 4 yrs<br>and Under | Geldings | Horses | Total |
|----|-------------------------|-------|-----------------------------|---------------------------|----------|--------|-------|
| 1  | France                  | 94    | 552                         | 423                       | 74       | 6      | 1,149 |
| 2  | USA                     | 62    | 194                         | 103                       | 57       | 6      | 422   |
| 3  | Italy                   | 11    | 107                         | 134                       | 62       | 3      | 317   |
| 4  | United Arab Emirates    | 2     | 36                          | 98                        | 101      | 6      | 243   |
| 5  | Germany                 | 29    | 93                          | 54                        | 47       | 1      | 224   |
| 6  | Kingdom of Saudi Arabia | 30    | 34                          | 18                        | 45       | 8      | 135   |
| 7  | Qatar                   | 19    | 22                          | 48                        | 39       | 1      | 129   |
| 8  | Hong Kong               | 0     | 0                           | 42                        | 49       | 0      | 91    |
| 9  | Sweden                  | 6     | 27                          | 35                        | 20       | 1      | 89    |
| 10 | Australia               | 13    | 14                          | 29                        | 27       | 3      | 86    |
| 11 | Spain                   | 20    | 28                          | 10                        | 11       | 0      | 69    |
| 12 | Japan                   | 28    | 13                          | 10                        | 0        | 0      | 51    |
| 13 | Greece                  | 0     | 16                          | 15                        | 17       | 0      | 48    |
| 14 | Bahrain                 | 5     | 9                           | 10                        | 11       | 0      | 35    |
| 15 | Czech Republic          | 1     | 13                          | 10                        | 4        | 0      | 28    |

|                    |              |
|--------------------|--------------|
| <b>GRAND TOTAL</b> | <b>3,116</b> |
|--------------------|--------------|

## Registrations

### New Registrations

|                                  | 2011  | 2012  | 2013  | 2014  | 2015  |
|----------------------------------|-------|-------|-------|-------|-------|
| Registered Owners                | 1,659 | 1,462 | 1,472 | 1,398 | 1,410 |
| Colours                          | 3,207 | 3,040 | 3,120 | 3,213 | 3,360 |
| Joint Ownerships                 | 2,889 | 2,727 | 2,892 | 2,911 | 3,121 |
| Joint Ownership Names            | 1,030 | 1,036 | 1,208 | 1,193 | 1,331 |
| Racing Partnerships              | 449   | 430   | 420   | 506   | 489   |
| Leases                           | 344   | 354   | 342   | 309   | 264   |
| Registered Companies             | 57    | 56    | 73    | 75    | 68    |
| Recognised Business Partnerships | 0     | 0     | 0     | 0     | 0     |

### Registrations Current At Year End

|                                  | 2011   | 2012   | 2013   | 2014   | 2015   |
|----------------------------------|--------|--------|--------|--------|--------|
| Registered Owners                | 16,062 | 15,388 | 14,782 | 14,194 | 13,922 |
| Colours                          | 19,831 | 19,461 | 19,348 | 19,444 | 20,134 |
| Joint Ownerships                 | 4,472  | 4,449  | 4,606  | 4,765  | 5,106  |
| Joint Ownership Names            | 4,415  | 4,507  | 4,699  | 4,927  | 5,248  |
| Racing Partnerships              | 2,459  | 2,431  | 2,447  | 2,547  | 2,575  |
| Leases                           | 304    | 300    | 301    | 279    | 242    |
| Registered Companies             | 545    | 517    | 521    | 550    | 568    |
| Recognised Business Partnerships | 27     | 24     | 22     | 21     | 19     |

## Ownership Statistics

### Number of Owners With a Horse in Training by the Number of Horses They Own

|   |   |                          | 2011         | 2012         | 2013         | 2014         | 2015         |
|---|---|--------------------------|--------------|--------------|--------------|--------------|--------------|
| No. of Owners with                                  | - | 1 Horse in Training      | 4,810        | 4,655        | 4,250        | 4,363        | 4,251        |
|   |   | 2 Horses in Training     | 1,620        | 1,571        | 1,576        | 1,553        | 1,565        |
|   |   | 3 Horses in Training     | 739          | 717          | 667          | 687          | 703          |
|   |   | 4 Horses in Training     | 383          | 377          | 375          | 385          | 377          |
|   |   | 5 Horses in Training     | 219          | 235          | 227          | 222          | 235          |
|   |   | 6-10 Horses in Training  | 420          | 435          | 452          | 473          | 499          |
|   |   | 11-20 Horses in Training | 169          | 159          | 169          | 175          | 183          |
|   |   | 21+ Horses in Training   | 67           | 67           | 71           | 73           | 79           |
| <b>Total No. of Owners With a Horse in Training</b> |   |                          | <b>8,425</b> | <b>8,216</b> | <b>7,787</b> | <b>7,931</b> | <b>7,892</b> |

**Notes**

With horses owned jointly, all the partners or lessees are counted and their shares are each counted as one horse.

## Ownership Statistics

### Total No. of Owners With a Horse in Training

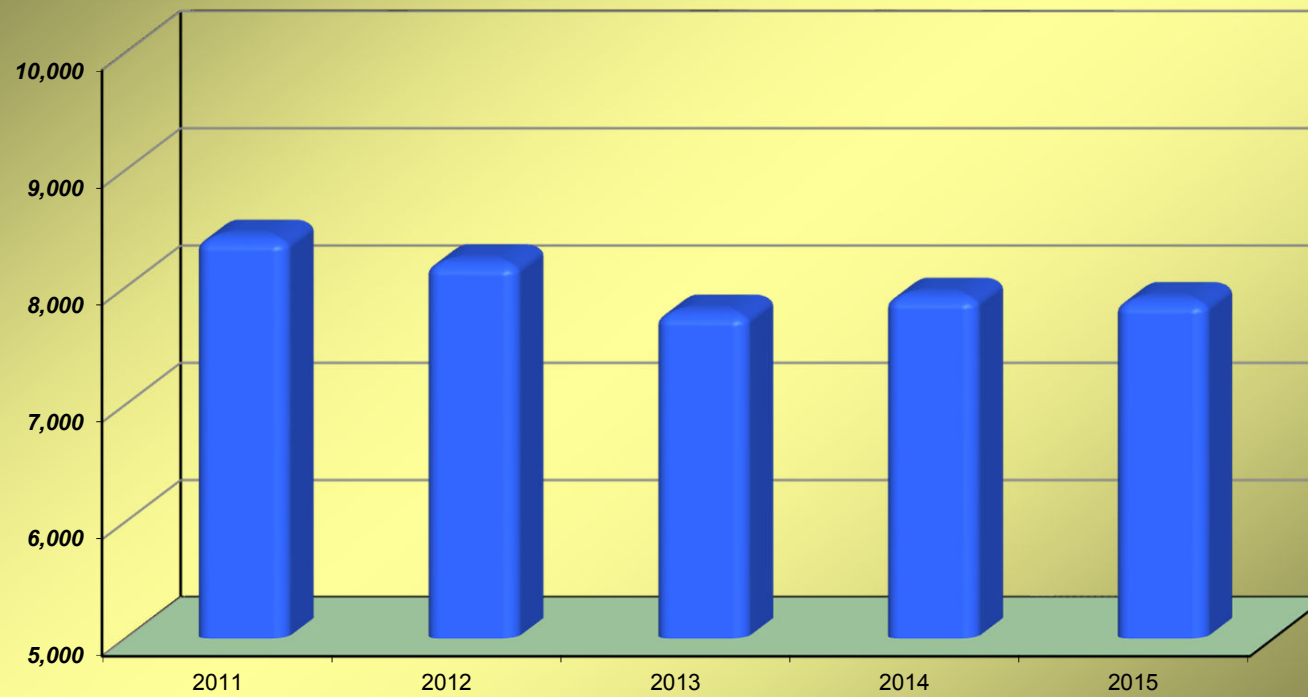

## Ownership Statistics

### Number of Owners With a Horse in Training by Type of Ownership

|  | 2011         | 2012         | 2013         | 2014         | 2015         |
|--|--------------|--------------|--------------|--------------|--------------|
| INCLUSIVE FIGURES  |              |              |              |              |              |
| No. of Sole Owners (excluding Company)                   | 3,126        | 3,001        | 2,861        | 2,772        | 2,667        |
| No. of Company Sole Owners                               | 277          | 276          | 276          | 279          | 284          |
| No. of Business Partnerships                             | 23           | 23           | 20           | 16           | 15           |
| No. of Joint Ownership Owners                            | 4,467        | 4,432        | 4,367        | 4,459        | 4,505        |
| No. of Racing Partnership Owners                         | 2,246        | 2,190        | 2,117        | 2,135        | 2,215        |
| EXCLUSIVE FIGURES  |              |              |              |              |              |
| No. of Sole Owners (excluding Company)                   | 2,238        | 2,142        | 2,024        | 1,937        | 1,852        |
| No. of Company Sole Owners                               | 224          | 221          | 223          | 220          | 213          |
| No. of Business Partnership Sole Owners                  | 14           | 13           | 11           | 8            | 8            |
| No. of Sole Owners and Joint Ownership Owners            | 881          | 850          | 833          | 788          | 819          |
| No. of Company Owners and Joint Ownership Owners         | 53           | 55           | 53           | 59           | 71           |
| No. of Business Partners and Joint Ownership Owners      | 9            | 10           | 10           | 9            | 8            |
| No. of Joint Ownership Owners only (including Companies) | 5,006        | 4,924        | 4,814        | 4,859        | 4,922        |
| <b>TOTAL</b>   | <b>8,425</b> | <b>8,215</b> | <b>7,968</b> | <b>7,881</b> | <b>7,892</b> |



## Horses in Training

### Flat-Only Horses<sup>1</sup>

|              | 2011         | 2012         | 2013         | 2014         | 2015         |
|--------------|--------------|--------------|--------------|--------------|--------------|
| 2-y-o        | 3,043        | 2,849        | 2,966        | 3,043        | 3,214        |
| 3-y-o        | 2,587        | 2,652        | 2,482        | 2,495        | 2,544        |
| 4-y-o        | 1,264        | 1,229        | 1,230        | 1,161        | 1,174        |
| 5-y-o+       | 1,741        | 1,741        | 1,788        | 1,824        | 1,782        |
| <b>TOTAL</b> | <b>8,636</b> | <b>8,471</b> | <b>8,466</b> | <b>8,524</b> | <b>8,963</b> |

### Dual-Purpose Horses<sup>1</sup>

|              | 2011       | 2012       | 2013       | 2014       | 2015       |
|--------------|------------|------------|------------|------------|------------|
| 3-y-o        | 62         | 64         | 50         | 58         | 52         |
| 4-y-o        | 169        | 164        | 154        | 138        | 158        |
| 5-y-o+       | 439        | 419        | 428        | 439        | 406        |
| <b>TOTAL</b> | <b>670</b> | <b>647</b> | <b>632</b> | <b>635</b> | <b>617</b> |

#### NOTES

- 1 Due to changes in the way that Dual Purposes horses are classified from February 2009 onwards, the figures for Flat-Only, Jump-Only and Dual-Purpose horses may not be comparable with previous years.
- 2 The figure for Hunter Chasers is the highest point reached during the year, typically in May or June, whereas all other figures are an average of the 12 monthly figures for each year.

### Jump-Only Horses<sup>1</sup>

|              | 2011         | 2012         | 2013         | 2014         | 2015         |
|--------------|--------------|--------------|--------------|--------------|--------------|
| 3-y-o        | 109          | 94           | 111          | 122          | 120          |
| 4-y-o        | 587          | 566          | 528          | 537          | 583          |
| 5-y-o+       | 3,845        | 3,760        | 3,814        | 3,650        | 3,695        |
| <b>TOTAL</b> | <b>4,541</b> | <b>4,420</b> | <b>4,453</b> | <b>4,309</b> | <b>4,399</b> |

### Hunter Chasers<sup>2</sup>

|              | 2011       | 2012       | 2013       | 2014       | 2015       |
|--------------|------------|------------|------------|------------|------------|
| <b>TOTAL</b> | <b>588</b> | <b>539</b> | <b>534</b> | <b>532</b> | <b>495</b> |

### All Horses

|              | 2012          | 2012          | 2013          | 2014          | 2015          |
|--------------|---------------|---------------|---------------|---------------|---------------|
| 2-y-o        | 3,043         | 2,849         | 2,966         | 3,045         | 3,199         |
| 3-y-o        | 2,759         | 2,810         | 2,643         | 2,675         | 2,952         |
| 4-y-o        | 2,021         | 1,959         | 1,911         | 1,836         | 1,887         |
| 5-y-o+       | 6,234         | 6,098         | 6,208         | 6,093         | 6,163         |
| <b>TOTAL</b> | <b>14,056</b> | <b>13,716</b> | <b>13,728</b> | <b>13,648</b> | <b>14,202</b> |

## Horses in Training

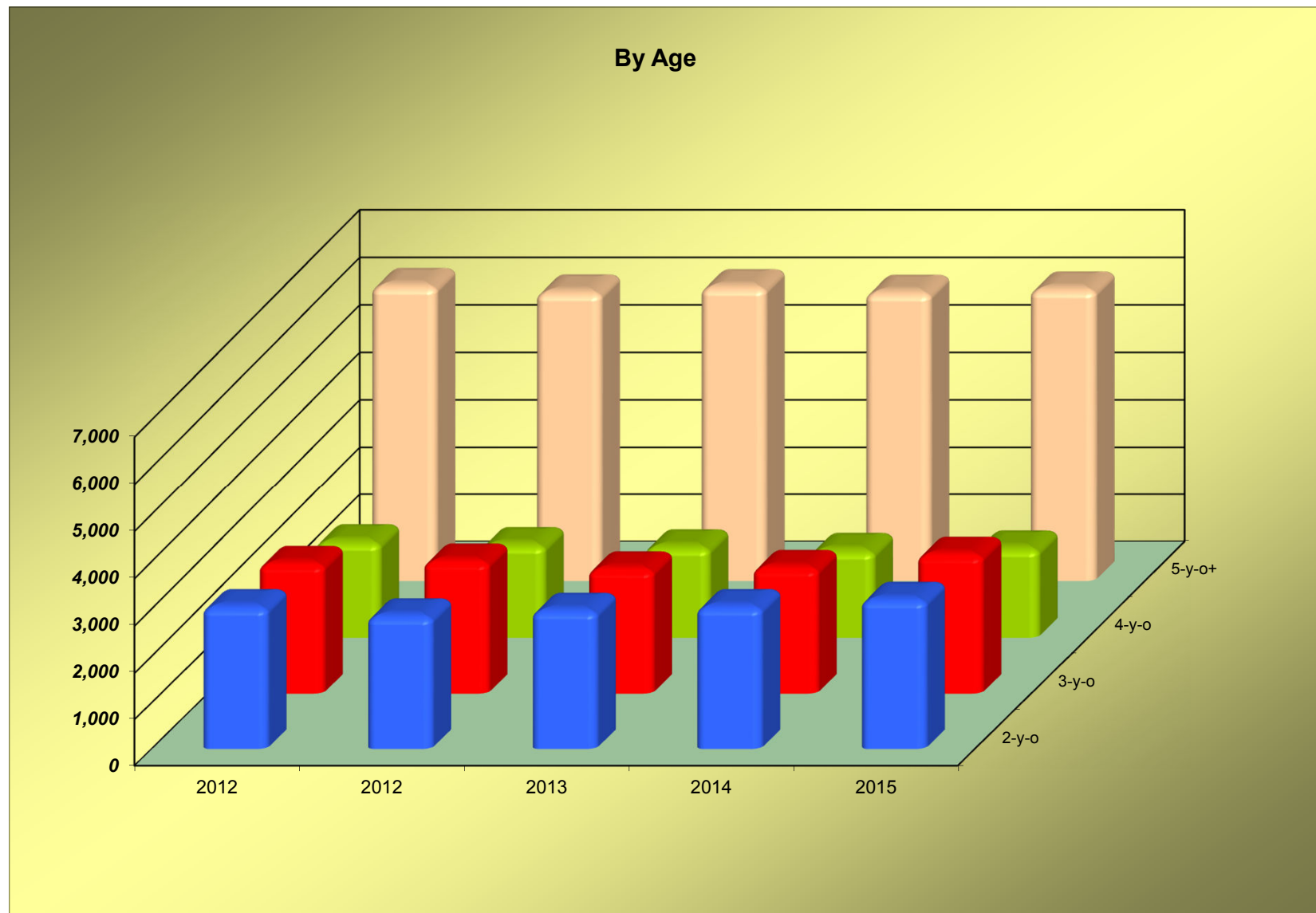

## Horses in Training

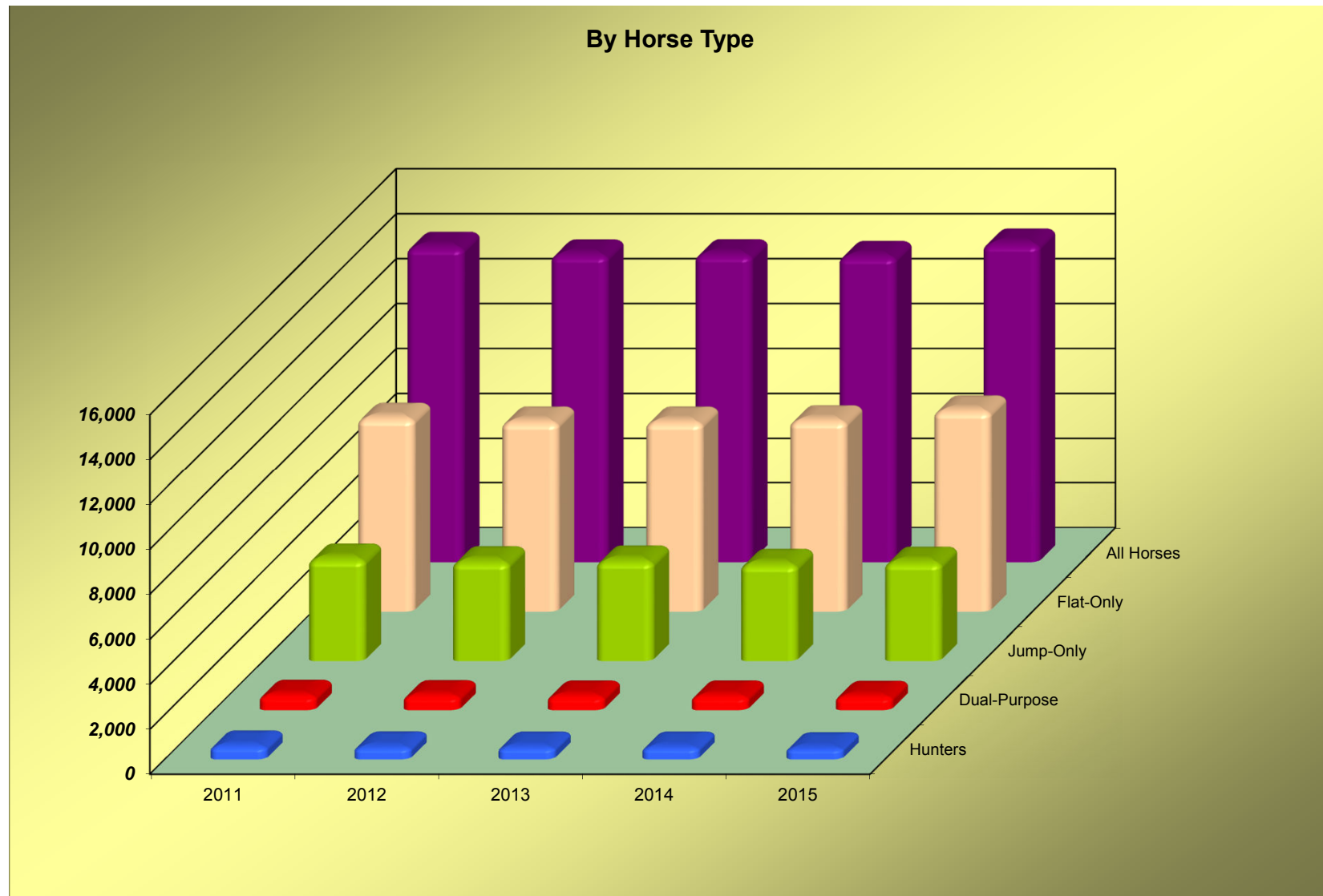

## Horses in Training by Type of Ownership

|  | 2011          | 2012          | 2013          | 2014          | 2015          |
|--|---------------|---------------|---------------|---------------|---------------|
| No. of Horses Owned by a Sole Individual           | 7,939         | 7,511         | 7,386         | 7,156         | 7,064         |
| No. of Horses Owned by a Sole Company              | 1,163         | 1,252         | 1,302         | 1,286         | 1,368         |
| No. of Horses Owned by a Sole Business Partnership | 64            | 50            | 49            | 45            | 42            |
| No. of Horses Owned by a Joint Ownership           | 2,843         | 2,832         | 2,852         | 2,967         | 3,078         |
| No. of Horses Owned by a Racing Partnership        | 2,283         | 2,282         | 2,357         | 2,427         | 2,585         |
| <b>TOTAL</b>                                       | <b>14,292</b> | <b>13,927</b> | <b>13,946</b> | <b>13,945</b> | <b>14,137</b> |
| No. of Horses Owned Jointly by a Party of 2        | 3,770         | 3,719         | 3,760         | 3,838         | 4,017         |
| No. of Horses Owned Jointly by a Party of 3        | 911           | 946           | 979           | 1,059         | 1,147         |
| No. of Horses Owned Jointly by a Party of 4        | 291           | 297           | 317           | 324           | 348           |
| No. of Horses Owned Jointly by a Party of 5+       | 154           | 152           | 152           | 172           | 179           |
| <b>TOTAL NO. OF HORSES OWNED JOINTLY</b>           | <b>5,126</b>  | <b>5,114</b>  | <b>5,208</b>  | <b>5,208</b>  | <b>5,355</b>  |

### Notes

The figure for the Total Number of Horses in Training shown in this table will overstate the figure shown in Table C2 due to the fact that the above figures also include Yearlings.

Horses owned jointly includes horses owned by Joint Ownerships and Racing Partnerships.

## Horses in Training - Size of Trainers' Yards

### Licensed Trainers

|   |                           | 2011       | 2012       | 2013       | 2014       | 2015       |
|---|---------------------------|------------|------------|------------|------------|------------|
| No. of Yards With                           | 1-10 Flat-Only Horses     | 241        | 239        | 232        | 246        | 235        |
|   | 11-15 Flat-Only Horses    | 46         | 50         | 46         | 47         | 43         |
|   | 16-20 Flat-Only Horses    | 37         | 34         | 33         | 28         | 33         |
|   | 21-30 Flat-Only Horses    | 34         | 34         | 34         | 32         | 28         |
|   | 31-40 Flat-Only Horses    | 18         | 21         | 19         | 21         | 19         |
|   | 41+ Flat-Only Horses      | 60         | 58         | 60         | 60         | 63         |
| No. of Yards With                           | 1-10 Jump-Only Horses     | 278        | 274        | 266        | 267        | 260        |
|   | 11-15 Jump-Only Horses    | 39         | 37         | 35         | 34         | 35         |
|   | 16-20 Jump-Only Horses    | 18         | 17         | 17         | 16         | 16         |
|   | 21-30 Jump-Only Horses    | 15         | 21         | 21         | 16         | 19         |
|   | 31-40 Jump-Only Horses    | 12         | 7          | 10         | 12         | 10         |
|   | 41+ Jump-Only Horses      | 17         | 18         | 19         | 19         | 21         |
| No. of Yards With                           | 1-10 Dual-Purpose Horses  | 250        | 242        | 240        | 244        | 232        |
|   | 11-15 Dual-Purpose Horses | 3          | 5          | 3          | 4          | 5          |
|   | 16-20 Dual-Purpose Horses | 1          | 2          | 1          | 2          | 1          |
|   | 21-30 Dual-Purpose Horses | 0          | 0          | 0          | 1          | 0          |
|   | 31-40 Dual-Purpose Horses | 0          | 0          | 0          | 0          | 0          |
|   | 41+ Dual-Purpose Horses   | 0          | 0          | 0          | 0          | 0          |
| No. of Yards With                           | 1-10 Horses In Total      | 218        | 213        | 217        | 221        | 221        |
|   | 11-15 Horses In Total     | 86         | 92         | 84         | 93         | 84         |
|   | 16-20 Horses In Total     | 62         | 60         | 63         | 58         | 58         |
|   | 21-30 Horses In Total     | 72         | 73         | 67         | 57         | 61         |
|   | 31-40 Horses In Total     | 31         | 30         | 32         | 36         | 34         |
|   | 41+ Horses In Total       | 87         | 86         | 88         | 86         | 88         |
| <b>TOTAL YARDS WITH A HORSE IN TRAINING</b> |                           | <b>556</b> | <b>556</b> | <b>551</b> | <b>551</b> | <b>546</b> |

## Horses in Training - Size of Trainers' Yards

### Permit Holders and Hunter Trainers

#### Permit Holders

|   |                      | 2011       | 2012       | 2013       | 2014      | 2015      |
|---|----------------------|------------|------------|------------|-----------|-----------|
| No. of Yards With                           | 1-10 Horses In Total | 109        | 107        | 98         | 86        | 80        |
|   | 11+ Horses In Total  | 2          | 2          | 2          | 2         | 1         |
| <b>TOTAL YARDS WITH A HORSE IN TRAINING</b> |                      | <b>112</b> | <b>109</b> | <b>100</b> | <b>89</b> | <b>82</b> |

#### Hunter Trainers

|   |                      | 2011       | 2012       | 2013       | 2014       | 2015       |
|---|----------------------|------------|------------|------------|------------|------------|
| No. of Yards With                           | 1-10 Horses In Total | 308        | 251        | 237        | 248        | 223        |
|   | 11+ Horses In Total  | 2          | 0          | 0          | 0          | 2          |
| <b>TOTAL YARDS WITH A HORSE IN TRAINING</b> |                      | <b>310</b> | <b>251</b> | <b>237</b> | <b>249</b> | <b>225</b> |

#### Notes

The figure for Hunter Trainers is an average of the figures for February to June, whereas for Permit Holders it is an average of figures for January to December.

## Horses in Training - Size of Trainers' Yards

### All Trainers

|   |                           | 2011       | 2012       | 2013       | 2014       | 2015       |
|---|---------------------------|------------|------------|------------|------------|------------|
| No. of Yards With                           | 1-10 Flat-Only Horses     | 250        | 241        | 234        | 249        | 240        |
|   | 11-15 Flat-Only Horses    | 47         | 50         | 46         | 47         | 44         |
|   | 16-20 Flat-Only Horses    | 37         | 34         | 33         | 28         | 33         |
|   | 21-30 Flat-Only Horses    | 34         | 34         | 34         | 32         | 28         |
|   | 31-40 Flat-Only Horses    | 18         | 21         | 19         | 21         | 19         |
|   | 41+ Flat-Only Horses      | 60         | 58         | 60         | 60         | 63         |
| No. of Yards With                           | 1-10 Jump-Only Horses     | 537        | 508        | 501        | 472        | 454        |
|   | 11-15 Jump-Only Horses    | 41         | 39         | 35         | 34         | 36         |
|   | 16-20 Jump-Only Horses    | 18         | 18         | 17         | 16         | 17         |
|   | 21-30 Jump-Only Horses    | 15         | 21         | 22         | 17         | 19         |
|   | 31-40 Jump-Only Horses    | 12         | 7          | 10         | 12         | 10         |
|   | 41+ Jump-Only Horses      | 17         | 18         | 19         | 19         | 21         |
| No. of Yards With                           | 1-10 Dual-Purpose Horses  | 252        | 243        | 242        | 244        | 234        |
|   | 11-15 Dual-Purpose Horses | 3          | 5          | 3          | 4          | 5          |
|   | 16-20 Dual-Purpose Horses | 1          | 2          | 1          | 2          | 1          |
|   | 21-30 Dual-Purpose Horses | 0          | 0          | 0          | 1          | 0          |
|   | 31-40 Dual-Purpose Horses | 0          | 0          | 0          | 0          | 0          |
|   | 41+ Dual-Purpose Horses   | 0          | 0          | 0          | 0          | 0          |
| No. of Yards With                           | 1-10 Horses In Total      | 483        | 448        | 453        | 429        | 418        |
|   | 11-15 Horses In Total     | 89         | 94         | 85         | 93         | 86         |
|   | 16-20 Horses In Total     | 62         | 60         | 63         | 59         | 59         |
|   | 21-30 Horses In Total     | 72         | 73         | 68         | 58         | 61         |
|   | 31-40 Horses In Total     | 31         | 30         | 32         | 36         | 34         |
|   | 41+ Horses In Total       | 87         | 86         | 88         | 86         | 88         |
| <b>TOTAL YARDS WITH A HORSE IN TRAINING</b> |                           | <b>825</b> | <b>791</b> | <b>789</b> | <b>761</b> | <b>746</b> |

# **Numbers of Runners in Races Flat Racing 2015**

| Runners      | Number of Races |            |            |            |            |            |            |            |            |            |            |            | % of         |             |
|--------------|-----------------|------------|------------|------------|------------|------------|------------|------------|------------|------------|------------|------------|--------------|-------------|
|              | Jan             | Feb        | Mar        | Apr        | May        | Jun        | Jul        | Aug        | Sep        | Oct        | Nov        | Dec        | Total        | All Races   |
| 1-5          | 40              | 30         | 40         | 82         | 61         | 75         | 130        | 120        | 53         | 15         | 17         | 20         | 683          | 11%         |
| 6-10         | 173             | 175        | 171        | 319        | 426        | 512        | 522        | 549        | 371        | 259        | 154        | 176        | 3,807        | 61%         |
| 11-15        | 64              | 43         | 43         | 111        | 176        | 176        | 170        | 175        | 212        | 223        | 101        | 80         | 1,574        | 25%         |
| 16-20        | 0               | 0          | 3          | 8          | 23         | 24         | 21         | 23         | 30         | 28         | 4          | 0          | 164          | 3%          |
| 21+          | 0               | 0          | 3          | 1          | 3          | 4          | 1          | 2          | 6          | 3          | 3          | 0          | 26           | 0%          |
| <b>TOTAL</b> | <b>277</b>      | <b>248</b> | <b>260</b> | <b>521</b> | <b>689</b> | <b>791</b> | <b>844</b> | <b>869</b> | <b>672</b> | <b>528</b> | <b>279</b> | <b>276</b> | <b>6,254</b> | <b>100%</b> |

**Notes**  
The number of walkovers is shown in brackets.

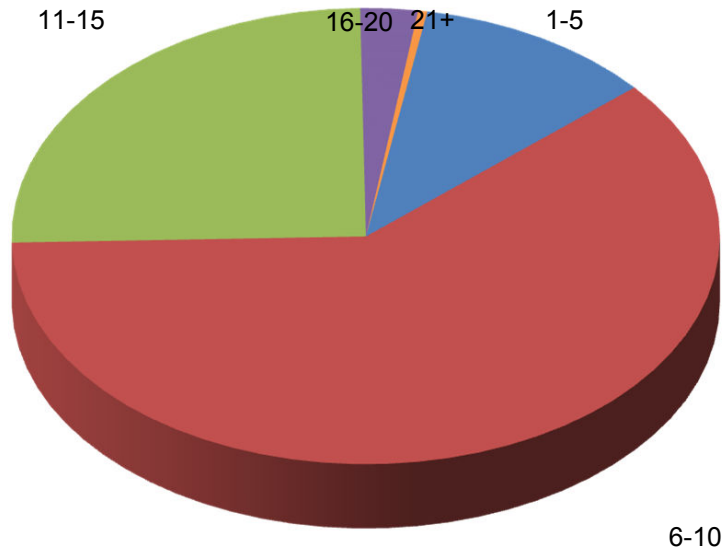



## Numbers of Runners in Races Jump Racing

**2015**

### Hurdle Races and National Hunt Flat Races

| Runners      | Number of Races |            |            |            |            |            |            |           |            |            |            |            | Total        | % of All Races |
|--------------|-----------------|------------|------------|------------|------------|------------|------------|-----------|------------|------------|------------|------------|--------------|----------------|
|              | Jan             | Feb        | Mar        | Apr        | May        | Jun        | Jul        | Aug       | Sep        | Oct        | Nov        | Dec        |              |                |
| 1-5          | 17              | 26         | 24         | 23         | 23         | 9          | 9          | 15        | 18         | 24         | 26         | 34         | 248          | 10.6%          |
| 6-10         | 154             | 130        | 176        | 119        | 144        | 84         | 75         | 55        | 68         | 140        | 172        | 146        | 1,463        | 62.6%          |
| 11-15        | 55              | 55         | 58         | 54         | 47         | 30         | 24         | 14        | 20         | 50         | 68         | 60         | 535          | 22.9%          |
| 16-20        | 7               | 7          | 11         | 10         | 5          | 1          | 4          | 2         | 0          | 2          | 21         | 8          | 78           | 3.3%           |
| 21+          | 0               | 1          | 7          | 3          | 0          | 0          | 0          | 0         | 0          | 0          | 1          | 1          | 13           | 0.6%           |
| <b>TOTAL</b> | <b>233</b>      | <b>219</b> | <b>276</b> | <b>209</b> | <b>219</b> | <b>124</b> | <b>112</b> | <b>86</b> | <b>106</b> | <b>216</b> | <b>288</b> | <b>249</b> | <b>2,337</b> | <b>100.0%</b>  |

### Steeple Chases

| Runners      | Number of Races |            |            |            |            |           |           |           |           |            |            |            | Total        | % of All Races |
|--------------|-----------------|------------|------------|------------|------------|-----------|-----------|-----------|-----------|------------|------------|------------|--------------|----------------|
|              | Jan             | Feb        | Mar        | Apr        | May        | Jun       | Jul       | Aug       | Sep       | Oct        | Nov        | Dec        |              |                |
| 1-5          | 38              | 44         | 48         | 47         | 34         | 12        | 9         | 5         | 20        | 28         | 44         | 40         | 369          | 25.3%          |
| 6-10         | 88              | 87         | 93         | 89         | 103        | 50        | 42        | 26        | 34        | 83         | 109        | 107        | 911          | 62.6%          |
| 11-15        | 16              | 10         | 15         | 16         | 17         | 6         | 8         | 7         | 0         | 15         | 19         | 20         | 149          | 10.2%          |
| 16-20        | 1               | 1          | 6          | 4          | 1          | 1         | 0         | 0         | 0         | 0          | 4          | 1          | 19           | 1.3%           |
| 21+          | 0               | 0          | 4          | 4          | 0          | 0         | 0         | 0         | 0         | 0          | 0          | 0          | 8            | 0.5%           |
| <b>TOTAL</b> | <b>143</b>      | <b>142</b> | <b>166</b> | <b>160</b> | <b>155</b> | <b>69</b> | <b>59</b> | <b>38</b> | <b>54</b> | <b>126</b> | <b>176</b> | <b>168</b> | <b>1,456</b> | <b>100.0%</b>  |

#### Notes

The number of walkovers is shown in brackets.

# Numbers of Runners in Races Jump Racing

2015

## Hurdle Races and National Hunt Flat Races

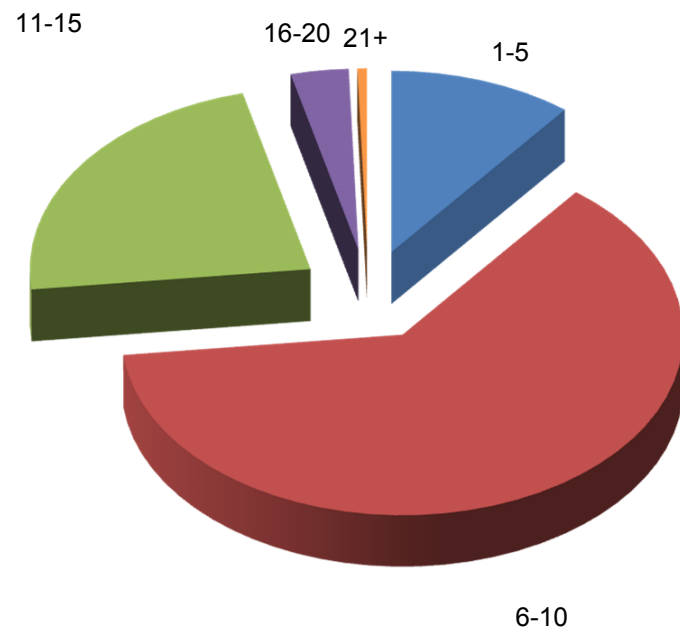

## Steeple Chases

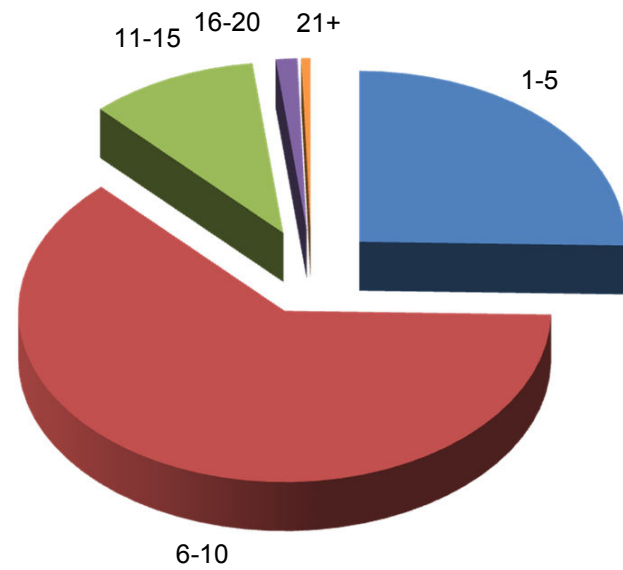

## Analysis of Racing by Size of Field

### Flat Races

|              | 2011               |                | 2012               |                | 2013            |                | 2014            |                | 2015            |                |
|--------------|--------------------|----------------|--------------------|----------------|-----------------|----------------|-----------------|----------------|-----------------|----------------|
| Runners      | Number of Races    | % of All Races | Number of Races    | % of All Races | Number of Races | % of All Races | Number of Races | % of All Races | Number of Races | % of All Races |
| 1-5          | 632 <sup>(1)</sup> | 10.1%          | 598 <sup>(1)</sup> | 9.8%           | 853             | 9.3%           | 781             | 12.3%          | 683             | 10.9%          |
| 6-10         | 3,346              | 53.4%          | 3,249              | 53.2%          | 3,651           | 32.8%          | 3,739           | 59.1%          | 3,807           | 60.9%          |
| 11-15        | 2,030              | 32.4%          | 2,016              | 33.0%          | 1,714           | 13.9%          | 1,639           | 25.9%          | 1,574           | 25.2%          |
| 16-20        | 230                | 3.7%           | 207                | 3.4%           | 148             | 2.2%           | 143             | 2.3%           | 164             | 2.6%           |
| 21+          | 32                 | 0.5%           | 37                 | 0.6%           | 30              | 0.4%           | 28              | 0.4%           | 26              | 0.4%           |
| <b>TOTAL</b> | <b>6,270</b>       | 100.0%         | <b>6,107</b>       | 100.0%         | <b>6,396</b>    | 100.0%         | <b>6,330</b>    | 100.0%         | <b>6,254</b>    | 100.0%         |

### Jump Races

|              | 2011               |                | 2012               |                | 2013            |                | 2014               |                | 2015            |                |
|--------------|--------------------|----------------|--------------------|----------------|-----------------|----------------|--------------------|----------------|-----------------|----------------|
| Runners      | Number of Races    | % of All Races | Number of Races    | % of All Races | Number of Races | % of All Races | Number of Races    | % of All Races | Number of Races | % of All Races |
| 1-5          | 673 <sup>(3)</sup> | 17.4%          | 583 <sup>(1)</sup> | 16.5%          | 597             | 15.9%          | 745 <sup>(1)</sup> | 19.8%          | 617             | 16.3%          |
| 6-10         | 1,995              | 51.5%          | 1,912              | 54.0%          | 2,098           | 55.9%          | 2,244              | 59.6%          | 2,374           | 62.6%          |
| 11-15        | 1,022              | 26.4%          | 898                | 25.4%          | 886             | 23.6%          | 659                | 17.5%          | 684             | 18.0%          |
| 16-20        | 166                | 4.3%           | 126                | 3.6%           | 142             | 3.8%           | 97                 | 2.6%           | 97              | 2.6%           |
| 21+          | 21                 | 0.5%           | 21                 | 0.6%           | 27              | 0.7%           | 19                 | 0.5%           | 21              | 0.6%           |
| <b>TOTAL</b> | <b>3,877</b>       | 100.0%         | <b>3,540</b>       | 100.0%         | <b>3,750</b>    | 100.0%         | <b>3,764</b>       | 100.0%         | <b>3,793</b>    | 100.0%         |

#### Notes

The number of walkovers is shown in brackets.

## Analysis of Racing by Size of Field

### Hurdle Races and National Hunt Flat Races

|              | 2011            |                | 2012            |                | 2013            |                | 2014               |                | 2015            |                |
|--------------|-----------------|----------------|-----------------|----------------|-----------------|----------------|--------------------|----------------|-----------------|----------------|
| Runners      | Number of Races | % of All Races | Number of Races | % of All Races | Number of Races | % of All Races | Number of Races    | % of All Races | Number of Races | % of All Races |
| 1-5          | 179             | 7.7%           | 186             | 8.7%           | 186             | 8.7%           | 186 <sup>(1)</sup> | 8.7%           | 248             | 10.6%          |
| 6-10         | 1,149           | 49.6%          | 1,120           | 52.6%          | 1,120           | 52.6%          | 1,120              | 52.6%          | 1,463           | 62.6%          |
| 11-15        | 832             | 35.9%          | 712             | 33.4%          | 712             | 33.4%          | 712                | 33.4%          | 535             | 22.9%          |
| 16-20        | 142             | 6.1%           | 100             | 4.7%           | 100             | 4.7%           | 100                | 4.7%           | 78              | 3.3%           |
| 21+          | 14              | 0.6%           | 13              | 0.6%           | 13              | 0.6%           | 13                 | 0.6%           | 13              | 0.6%           |
| <b>TOTAL</b> | <b>2,316</b>    | <b>100.0%</b>  | <b>2,131</b>    | <b>100.0%</b>  | <b>2,131</b>    | <b>100.0%</b>  | <b>2,131</b>       | <b>100.0%</b>  | <b>2,337</b>    | <b>100.0%</b>  |

### Steeple Chases

|              | 2011               |                | 2012            |                | 2013            |                | 2014            |                | 2015            |                |
|--------------|--------------------|----------------|-----------------|----------------|-----------------|----------------|-----------------|----------------|-----------------|----------------|
| Runners      | Number of Races    | % of All Races | Number of Races | % of All Races | Number of Races | % of All Races | Number of Races | % of All Races | Number of Races | % of All Races |
| 1-5          | 494 <sup>(3)</sup> | 36.6%          | 397             | 30.1%          | 397             | 25.4%          | 397             | 28.2%          | 369             | 25.3%          |
| 6-10         | 846                | 62.6%          | 792             | 60.1%          | 792             | 50.7%          | 792             | 56.2%          | 911             | 62.6%          |
| 11-15        | 190                | 14.1%          | 186             | 14.1%          | 186             | 11.9%          | 186             | 13.2%          | 149             | 10.2%          |
| 16-20        | 24                 | 1.8%           | 26              | 2.0%           | 26              | 1.7%           | 26              | 1.8%           | 19              | 1.3%           |
| 21+          | 7                  | 0.5%           | 8               | 0.6%           | 8               | 0.5%           | 8               | 0.6%           | 8               | 0.5%           |
| <b>TOTAL</b> | <b>1,351</b>       | <b>100.0%</b>  | <b>1,317</b>    | <b>100.0%</b>  | <b>1,561</b>    | <b>100.0%</b>  | <b>1,409</b>    | <b>100.0%</b>  | <b>1,456</b>    | <b>100.0%</b>  |

#### Notes

The number of walkovers is shown in brackets.

## Analysis of Racing by Size of Field

Flat Races

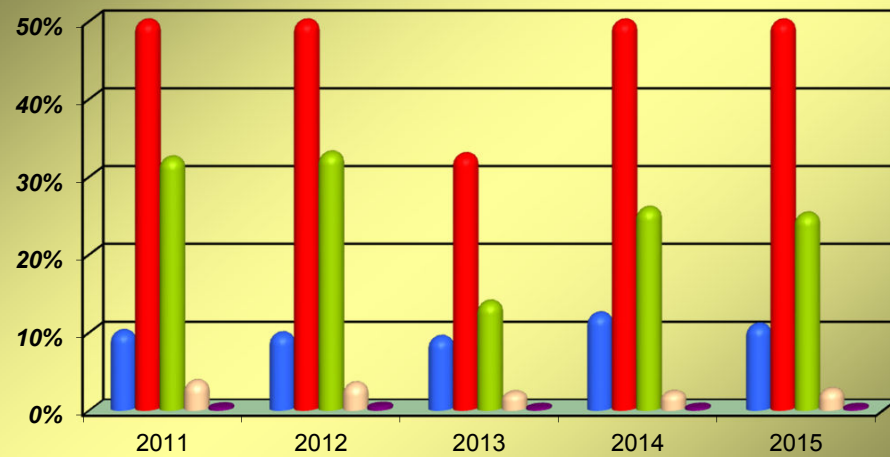

■ 1-5 ■ 6-10 ■ 11-15 ■ 16-20 ■ 21+

Jump Races

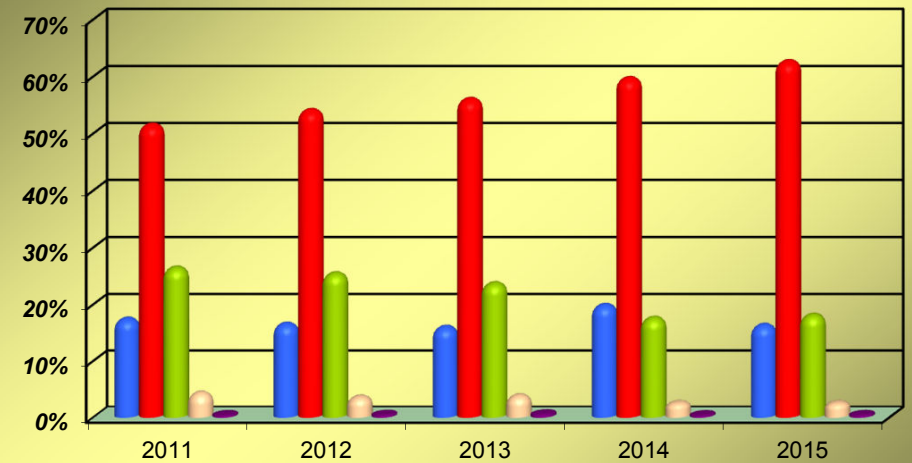

■ 1-5 ■ 6-10 ■ 11-15 ■ 16-20 ■ 21+

## Racing and Prize Money Statistics

### Entries, Runners, Eliminations and Prize Money by Type of Race Flat Races 2015

| Type of Race   | No. of Races | Entries |         | Runners |         | Eliminations |         | Value<br>£ | % of Total<br>Value |
|----------------|--------------|---------|---------|---------|---------|--------------|---------|------------|---------------------|
|                |              | Total   | Average | Total   | Average | Total        | Average |            |                     |
| HANDICAPS      |              |         |         |         |         |              |         |            |                     |
| Sellers        | 17           | 294     | 17.3    | 152     | 8.9     | 3            | 0.2     | 66,000     | 0.1%                |
| Apprentices    | 208          | 3,887   | 18.7    | 2,045   | 9.8     | 230          | 1.1     | 1,118,050  | 1.2%                |
| Amateurs       | 101          | 1,897   | 18.8    | 1,081   | 10.7    | 68           | 0.7     | 504,800    | 0.6%                |
| Others         | 3,880        | 74,777  | 19.3    | 35,989  | 9.3     | 3,849        | 1.0     | 37,637,740 | 41.9%               |
| Sub-Total      | 4,206        | 80,855  | 19.2    | 39,267  | 9.3     | 4,150        | 1.0     | 39,326,590 | 43.8%               |
| WEIGHT FOR AGE |              |         |         |         |         |              |         |            |                     |
| Sellers        | 96           | 1,334   | 13.9    | 686     | 7.1     | 2            | 0.0     | 403,260    | 0.4%                |
| Claimers       | 104          | 1,453   | 14.0    | 719     | 6.9     | 5            | 0.0     | 431,816    | 0.5%                |
| Maidens        | 1,368        | 28,472  | 20.8    | 11,848  | 8.7     | 211          | 0.2     | 7,864,178  | 8.8%                |
| Novices        | 31           | 446     | 14.4    | 154     | 5.0     | 0            | 0.0     | 235,534    | 0.3%                |
| Apprentices    | 8            | 119     | 14.9    | 58      | 7.3     | 6            | 0.8     | 30,308     | 0.0%                |
| Amateurs       | 2            | 33      | 16.5    | 19      | 9.5     | 6            | 3.0     | 7,500      | 0.0%                |
| Pattern        | 149          | 5,077   | 34.1    | 1,400   | 9.4     | 3            | 0.0     | 30,023,883 | 33.5%               |
| Others         | 293          | 7,203   | 24.6    | 2,312   | 7.9     | 220          | 0.8     | 11,413,233 | 12.7%               |
| Sub-Total      | 2,051        | 44,137  | 21.5    | 17,196  | 8.4     | 453          | 0.2     | 50,409,712 | 56.2%               |
| TOTAL          | 6,257        | 124,992 | 20.0    | 56,463  | 9.0     | 4,603        | 0.7     | 89,736,303 | 100.0%              |

#### Notes

The above prize money figures have been rounded up or down as necessary. Consequently, the total prize money may not equate to the sum of the individual parts.

**Racing and Prize Money Statistics**  
**Entries, Runners, Eliminations and Prize Money by Type of Race**  
**Jump Races**  
**2015**

| Type of Race             | No. of Races | Entries |         | Runners |         | Eliminations |         | Value<br>£ | % of Total<br>Value |
|--------------------------|--------------|---------|---------|---------|---------|--------------|---------|------------|---------------------|
|                          |              | Total   | Average | Total   | Average | Total        | Average |            |                     |
| HURDLE RACES             |              |         |         |         |         |              |         |            |                     |
| HANDICAPS                |              |         |         |         |         |              |         |            |                     |
| Novices'                 | 124          | 2,638   | 21.3    | 1,152   | 9.3     | 39           | 0.3     | 785,731    | 1.6%                |
| Sellers                  | 12           | 214     | 17.8    | 116     | 9.7     | 0            | 0.0     | 54,500     | 0.1%                |
| Conditional Jockeys      | 110          | 2,240   | 20.4    | 1,007   | 9.2     | 98           | 0.9     | 630,450    | 1.3%                |
| Amateurs                 | 30           | 618     | 20.6    | 311     | 10.4    | 2            | 0.1     | 153,800    | 0.3%                |
| Others                   | 875          | 18,431  | 21.1    | 8,188   | 9.4     | 327          | 0.4     | 8,620,967  | 17.2%               |
| WEIGHT FOR AGE           |              |         |         |         |         |              |         |            |                     |
| Novices'                 | 489          | 10,716  | 21.9    | 3,992   | 8.2     | 112          | 0.2     | 4,076,196  | 8.1%                |
| Maidens                  | 222          | 5,175   | 23.3    | 2,134   | 9.6     | 84           | 0.4     | 1,054,137  | 2.1%                |
| Sellers                  | 34           | 486     | 14.3    | 233     | 6.9     | 0            | 0.0     | 133,100    | 0.3%                |
| Conditional Jockeys      | 24           | 468     | 19.5    | 175     | 7.3     | 0            | 0.0     | 111,642    | 0.2%                |
| Amateurs                 | 1            | 24      | 24.0    | 6       | 6.0     | 0            | 0.0     | 5,000      | 0.0%                |
| Others                   | 106          | 1,555   | 14.7    | 745     | 7.0     | 0            | 0.0     | 3,387,071  | 6.8%                |
| National Hunt Flat Races | 295          | 6,372   | 21.6    | 2,703   | 9.2     | 64           | 0.2     | 1,187,592  | 2.4%                |
| Sub-Total                | 2,322        | 48,937  | 21.1    | 20,762  | 8.9     | 726          | 0.3     | 20,200,186 | 40.3%               |
| STEEPLE CHASES           |              |         |         |         |         |              |         |            |                     |
| HANDICAPS                |              |         |         |         |         |              |         |            |                     |
| Novices'                 | 272          | 4,555   | 16.7    | 1,969   | 7.2     | 18           | 0.1     | 2,497,047  | 5.0%                |
| Sellers                  | 1            | 17      | -       | 11      | -       | 0            | -       | 5,000      | 0.0%                |
| Conditional Jockeys      | 22           | 295     | 13.4    | 148     | 6.7     | 0            | 0.0     | 123,423    | 0.2%                |
| Amateurs                 | 13           | 262     | 20.2    | 117     | 9.0     | 16           | 1.2     | 174,500    | 0.3%                |
| Hunters                  |              |         |         |         |         |              |         |            |                     |
| Others                   | 853          | 14,689  | 17.2    | 6,908   | 8.1     | 226          | 0.3     | 15,581,690 | 31%                 |
| WEIGHT FOR AGE           |              |         |         |         |         |              |         |            |                     |
| Novices'                 | 183          | 2,619   | 14.3    | 932     | 5.1     | 0            | 0.0     | 2,860,701  | 5.7%                |
| Maidens                  | 0            | 0       |         | 0       |         | 0            |         | 0          |                     |
| Amateurs                 | 96           | 1,764   | 18.4    | 879     | 9.2     | 36           | 0.4     | 532,753    | 1.1%                |
| Hunters                  | 43           | 722     | 16.8    | 287     | 6.7     | 0            | 0.0     | 4,456,295  | 8.9%                |
| Others                   | 40           | 540     | 13.5    | 250     | 6.3     | 0            | 0.0     | 3,644,299  | 7.3%                |
| Sub-Total                | 1,523        | 25,463  | 16.7    | 11,501  | 7.6     | 296          | 0.2     | 29,875,708 | 59.7%               |
| GRAND TOTAL              | 3,845        | 74,400  | 19.3    | 32,263  | 8.4     | 1,022        | 0.3     | 50,075,894 | 100.0%              |

Notes: The above prize money figures have been rounded up or down as necessary. Consequently, the total prize money may not equate to the sum of the individual parts.

## Racing and Prize Money Statistics

### Entries, Runners, Eliminations and Prize Money by Distance of Race Hurdle Races and National Hunt Flat Races 2015

| Distance of Race | No. of Races | Entries |         | Runners |         | Eliminations |         | Value<br>£ | % of Total<br>Value |
|------------------|--------------|---------|---------|---------|---------|--------------|---------|------------|---------------------|
|                  |              | Total   | Average | Total   | Average | Total        | Average |            |                     |
| HANDICAPS        |              |         |         |         |         |              |         |            |                     |
| 2 Miles          | 380          | 7,487   | 19.7    | 3,438   | 9.0     | 150          | 0.4     | 3,845,193  | 19.0%               |
| 2 ¼ Miles        | 107          | 2,147   | 20.1    | 1,003   | 9.4     | 16           | 0.1     | 828,273    | 4.1%                |
| 2 ½ Miles        | 301          | 6,853   | 22.8    | 2,882   | 9.6     | 203          | 0.7     | 2,696,900  | 13.3%               |
| 2 ¾ Miles        | 141          | 3,175   | 22.5    | 1,391   | 9.9     | 33           | 0.2     | 1,052,200  | 5.2%                |
| 3 Miles and over | 222          | 4,479   | 20.2    | 2,060   | 9.3     | 64           | 0.3     | 1,822,882  | 9.0%                |
| Sub-Total        | 1,151        | 24,141  | 21.0    | 10,774  | 9.4     | 466          | 0.4     | 10,245,448 | 50.7%               |
| WEIGHT FOR AGE   |              |         |         |         |         |              |         |            |                     |
| 2 Miles          | 717          | 15,174  | 21.2    | 6,338   | 8.8     | 206          | 0.3     | 5,437,661  | 26.9%               |
| 2 ¼ Miles        | 95           | 2,044   | 21.5    | 793     | 8.3     | 26           | 0.3     | 646,974    | 3.2%                |
| 2 ½ Miles        | 243          | 5,481   | 22.6    | 2,006   | 8.3     | 10           | 0.0     | 2,104,551  | 10.4%               |
| 2 ¾ Miles        | 63           | 1,188   | 18.9    | 478     | 7.6     | 4            | 0.1     | 415,500    | 2.1%                |
| 3 Miles and over | 60           | 1,019   | 17.0    | 429     | 7.2     | 14           | 0.2     | 1,377,551  | 6.8%                |
| Sub-Total        | 1,178        | 24,906  | 21.1    | 10,044  | 8.5     | 260          | 0.2     | 9,982,237  | 49.3%               |
| TOTAL            | 2,329        | 49,047  | 21.1    | 20,818  | 8.9     | 726          | 0.3     | 20,227,685 | 100.0%              |

#### Notes

The above prize money figures have been rounded up or down as necessary. Consequently, the total prize money may not equate to the sum of the individual parts.



## Racing and Prize Money Statistics

### Entries, Runners, Eliminations and Prize Money by Distance of Race Steeple Chases 2015

| Distance of Race | No. of Races | Entries |         | Runners |         | Eliminations |         | Value      | % of Total |
|------------------|--------------|---------|---------|---------|---------|--------------|---------|------------|------------|
|                  |              | Total   | Average | Total   | Average | Total        | Average | £          | Value      |
| HANDICAPS        |              |         |         |         |         |              |         |            |            |
| 2 Miles          | 245          | 3,274   | 13.4    | 1,649   | 6.7     | 3            | 0.0     | 2,683,051  | 12.1%      |
| 2 ¼ Miles        | 76           | 1,123   | 14.8    | 527     | 6.9     | 0            | 0.0     | 681,367    | 3.1%       |
| 2 ½ Miles        | 317          | 5,293   | 16.7    | 2,363   | 7.5     | 43           | 0.1     | 3,708,970  | 16.7%      |
| 2 ¾ Miles        | 108          | 1,912   | 17.7    | 882     | 8.2     | 8            | 0.1     | 1,212,218  | 5.5%       |
| 3 Miles and over | 390          | 7,198   | 18.5    | 3,312   | 8.5     | 104          | 0.3     | 6,864,390  | 30.9%      |
| Sub-Total        | 1,136        | 18,800  | 16.5    | 8,733   | 7.7     | 158          | 0.1     | 15,149,995 | 68.3%      |
| WEIGHT FOR AGE   |              |         |         |         |         |              |         |            |            |
| 2 Miles          | 62           | 844     | 13.6    | 324     | 5.2     | 0            | 0.0     | 1,806,673  | 8.1%       |
| 2 ¼ Miles        | 16           | 254     | 15.9    | 106     | 6.6     | 1            | 0.1     | 132,933    | 0.6%       |
| 2 ½ Miles        | 86           | 1,394   | 16.2    | 560     | 6.5     | 3            | 0.0     | 1,841,400  | 8.3%       |
| 2 ¾ Miles        | 35           | 576     | 16.5    | 250     | 7.1     | 7            | 0.2     | 510,854    | 2.3%       |
| 3 Miles and over | 120          | 1,855   | 15.5    | 821     | 6.8     | 25           | 0.2     | 2,745,893  | 12.4%      |
| Sub-Total        | 319          | 4,923   | 15.4    | 2,061   | 6.5     | 36           | 0.1     | 7,037,753  | 31.7%      |
| TOTAL            | 1,455        | 23,723  | 16.3    | 10,794  | 7.4     | 194          | 0.1     | 22,187,748 | 100.0%     |

#### Notes

The above prize money figures have been rounded up or down as necessary. Consequently, the total prize money may not equate to the sum of the individual parts.

**Prize Money by Source for Pattern Races  
Flat Racing  
2015**

| Prize Money Contributions |              |  |                |                              |                          |
|---------------------------|--------------|--|----------------|------------------------------|--------------------------|
| Racecourse                | No. of Races | Racecourse Executive<br>plus Sponsors<br>£ | HBLB<br>£      | Owners'<br>Contribution<br>£ | Total<br>Prize Fund<br>£ |
| ASCOT                     | 30           | 6,456,993                                  | 70,000         | 3,821,930                    | 10,348,923               |
| AYR                       | 1            | 47,715                                     | 5,000          | 12,285                       | 65,000                   |
| CHESTER                   | 3            | 186,715                                    | 30,000         | 17,475                       | 234,190                  |
| DONCASTER                 | 9            | 1,159,500                                  | 10,000         | 289,800                      | 1,459,300                |
| EPSOM DOWNS               | 5            | 1,436,450                                  | 20,000         | 927,400                      | 2,383,850                |
| GOODWOOD                  | 16           | 2,760,990                                  | 70,000         | 823,200                      | 3,654,190                |
| HAYDOCK PARK              | 8            | 564,970                                    | 40,000         | 215,180                      | 820,150                  |
| KEMPTON PARK              | 2            | 73,160                                     | 15,000         | 15,840                       | 104,000                  |
| LINGFIELD PARK            | 2            | 118,190                                    | 20,000         | 21,810                       | 160,000                  |
| NEWBURY                   | 12           | 766,806                                    | 85,000         | 254,960                      | 1,106,766                |
| NEWCASTLE                 | 1            | 42,800                                     | 10,000         | 7,200                        | 60,000                   |
| NEWMARKET                 | 32           | 3,003,780                                  | 105,000        | 2,059,290                    | 5,168,070                |
| SALISBURY                 | 2            | 91,625                                     | 15,000         | 11,375                       | 118,000                  |
| SANDOWN PARK              | 9            | 651,945                                    | 65,000         | 275,350                      | 992,295                  |
| WINDSOR                   | 1            | 42,860                                     | 10,000         | 7,140                        | 60,000                   |
| YORK                      | 16           | 2,140,980                                  | 35,000         | 1,135,920                    | 3,311,900                |
| <b>TOTAL</b>              | <b>149</b>   | <b>19,545,479</b>                          | <b>605,000</b> | <b>9,896,155</b>             | <b>30,046,632</b>        |

**NOTES**

The above prize money figures have been rounded up or down as necessary. Consequently, the total prize money may not equate to the sum of the individual parts.

## Breakdown of Prize Money by Source

|      | £ Million |           |       |         |      |          |        |
|------|-----------|-----------|-------|---------|------|----------|--------|
|      | Executive | Sponsors' | HBLB  | Owners' | BHA  | Div Fund | TOTAL  |
| 2011 | 26.52     | 18.71     | 32.40 | 15.36   | 0.00 | 0.90     | 93.89  |
| 2012 | 28.28     | 17.81     | 34.26 | 15.99   | 0.01 | 1.43     | 97.78  |
| 2013 | 34.50     | 14.08     | 46.38 | 17.86   | 0.01 | 1.39     | 114.22 |
| 2014 | 54.57     | 13.61     | 46.78 | 20.04   | 0.33 | 1.26     | 136.59 |
| 2015 | 47.60     | 14.07     | 46.91 | 21.70   | 0.35 | 1.53     | 132.16 |

### Notes

The above figures have been rounded to two decimal places.

Consequently, the TOTAL column will not always equate to the sum of the individual parts.

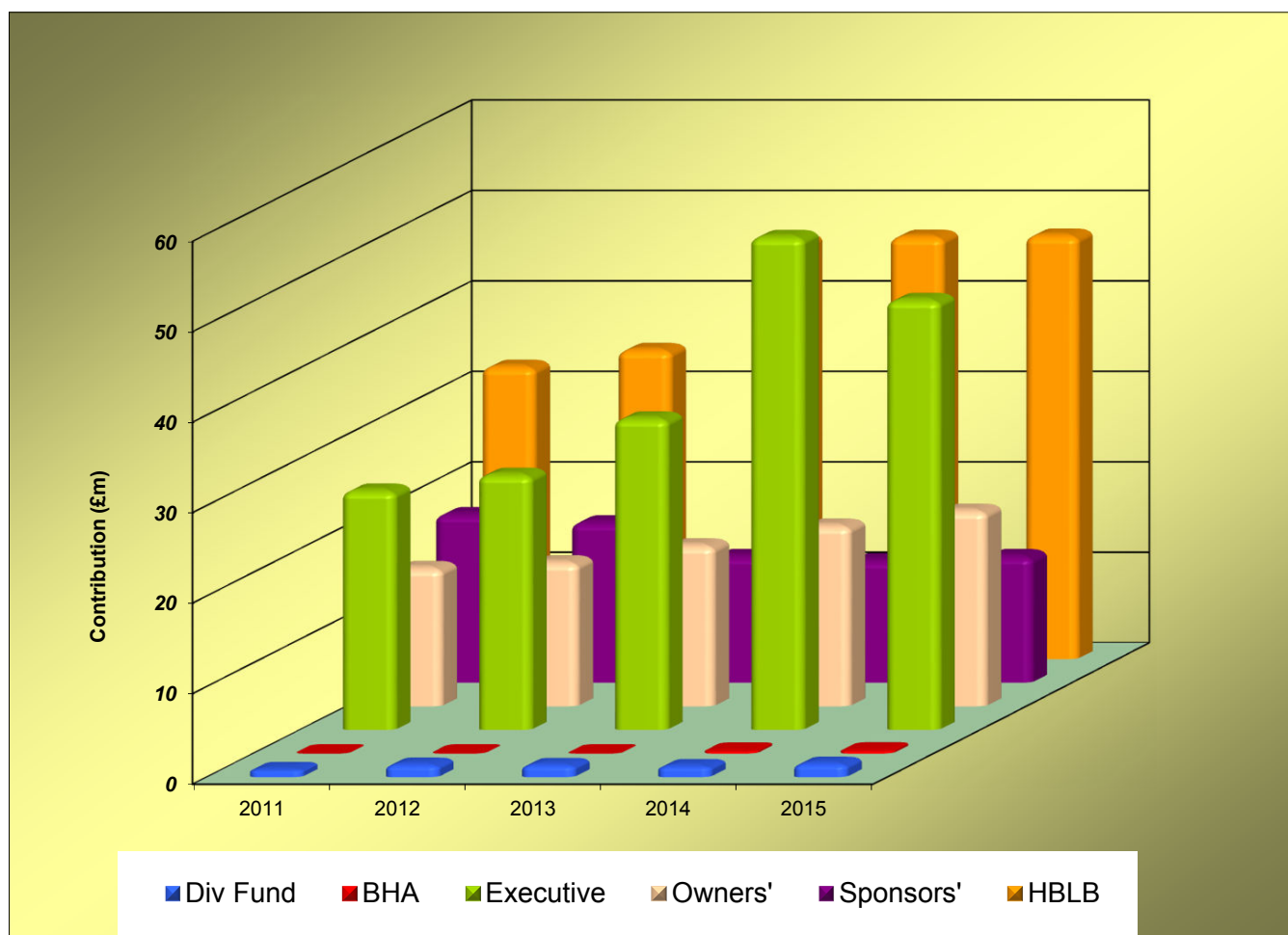

## Comparison of Flat/Jump Prize Money Pools

### Prize Money Statistics

2014

|                         | Flat              | Jump              | TOTAL             |
|-------------------------|-------------------|-------------------|-------------------|
| <b>Exec &amp; Spons</b> | 7,791,214         | 5,818,844         | <b>13,610,058</b> |
| <b>HBLB</b>             | 28,860,167        | 17,920,076        | <b>46,780,243</b> |
| <b>Owner</b>            | 16,082,667        | 3,962,081         | <b>20,044,748</b> |
| <b>BHA</b>              | 200,500           | 137,300           | <b>337,800</b>    |
| <b>Div Fund</b>         | 1,097,650         | 160,400           | <b>1,258,050</b>  |
| <b>TOTAL</b>            | <b>54,032,198</b> | <b>27,998,701</b> | <b>82,030,899</b> |

#### Prize Money Breakdown - FLAT

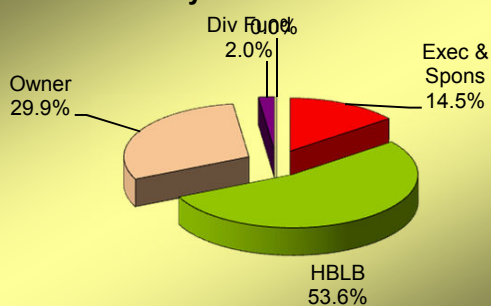

### Prize Money Statistics

2015

|                       | Flat              | Jump              | TOTAL              |
|-----------------------|-------------------|-------------------|--------------------|
| <b>Exec &amp; Sps</b> | 42,203,188        | 19,459,570        | <b>61,662,758</b>  |
| <b>HBLB</b>           | 28,574,086        | 18,340,566        | <b>46,914,652</b>  |
| <b>Owner</b>          | 17,544,278        | 4,147,949         | <b>21,692,227</b>  |
| <b>BHA</b>            | 133,000           | 215,000           | <b>348,000</b>     |
| <b>Div Fund</b>       | 1,281,750         | 252,350           | <b>1,534,100</b>   |
| <b>TOTAL</b>          | <b>89,736,302</b> | <b>42,415,435</b> | <b>132,151,737</b> |

#### Prize Money Breakdown - FLAT

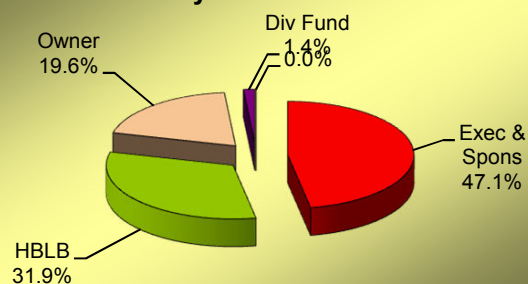

#### Prize Money Breakdown - JUMP

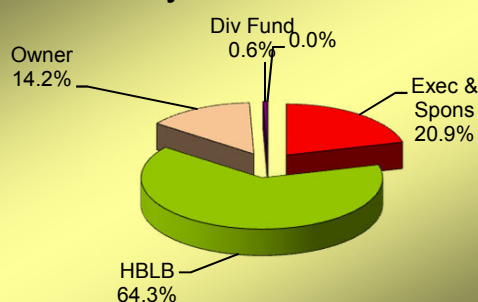

#### Prize Money Breakdown - JUMP

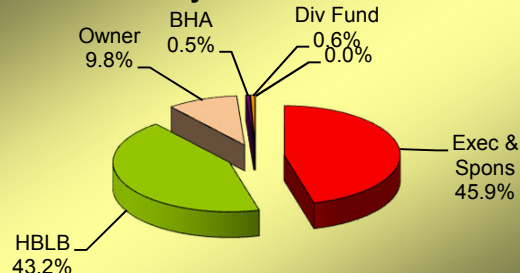

#### Prize Money Breakdown - TOTAL

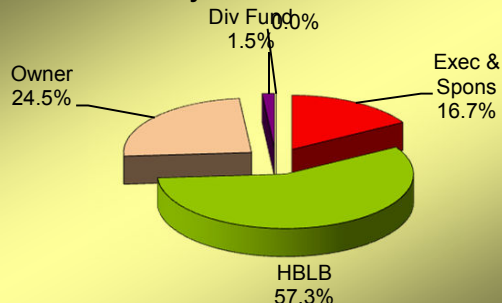

#### Prize Money Breakdown - TOTAL

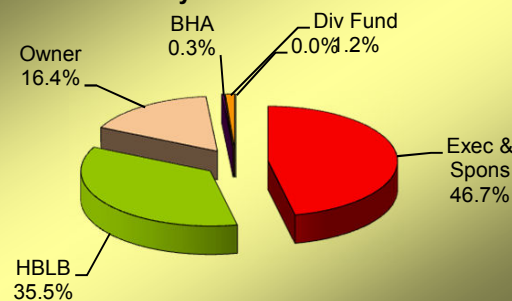

#### Notes

The above figures have been rounded up or down as necessary. Consequently, the totals will not always equate to the sum of the individual parts.

## Total Prize Money by Racecourse Flat Racing - 2015

|                  | Fixtures<br>Ran | (Aban)     | Exec+Spons        | HBLB              | Owners            | BHA          | Div Fund         | TOTAL             |
|------------------|-----------------|------------|-------------------|-------------------|-------------------|--------------|------------------|-------------------|
| ASCOT            | 18              |            | 6,995,146         | 2,500,500         | 4,301,066         | 1,000        | 0                | 13,797,712        |
| AYR              | 17              |            | 619,911           | 537,300           | 184,572           | 0            | 44,000           | 1,385,783         |
| BATH             | 21              |            | 429,135           | 282,900           | 64,865            | 0            | 17,500           | 794,400           |
| BEVERLEY         | 20              |            | 489,711           | 399,803           | 61,516            | 0            | 38,000           | 989,030           |
| BRIGHTON         | 21              |            | 309,940           | 317,293           | 53,685            | 0            | 22,500           | 703,418           |
| CARLISLE         | 13              |            | 331,146           | 202,300           | 57,054            | 0            | 17,000           | 607,500           |
| CATTERICK BRIDGE | 17              |            | 315,162           | 281,350           | 46,026            | 0            | 35,000           | 677,538           |
| CHELMSFORD CITY  | 58              |            | 2,156,909         | 936,300           | 249,297           | 0            | 54,500           | 3,397,006         |
| CHEPSTOW         | 16              |            | 282,698           | 218,687           | 50,598            | 0            | 18,000           | 569,983           |
| CHESTER          | 15              |            | 1,297,949         | 662,850           | 152,461           | 0            | 0                | 2,113,260         |
| DONCASTER        | 24              |            | 1,584,194         | 1,301,300         | 754,907           | 0            | 37,000           | 3,677,401         |
| EPSOM DOWNS      | 11              |            | 1,504,699         | 874,300           | 1,019,727         | 0            | 0                | 3,398,726         |
| FFOS LAS         | 7               |            | 160,215           | 92,187            | 23,738            | 0            | 0                | 276,140           |
| GOODWOOD         | 19              |            | 3,209,788         | 1,767,700         | 1,145,122         | 0            | 5,000            | 6,127,610         |
| HAMILTON PARK    | 18              |            | 493,184           | 337,900           | 36,766            | 0            | 8,000            | 875,850           |
| HAYDOCK PARK     | 24              |            | 1,238,359         | 1,084,257         | 450,764           | 0            | 19,500           | 2,792,880         |
| KEMPTON PARK     | 58              |            | 1,384,936         | 1,080,650         | 247,844           | 0            | 154,150          | 2,867,580         |
| LEICESTER        | 21              |            | 510,781           | 436,200           | 106,134           | 0            | 51,000           | 1,104,115         |
| LINGFIELD PARK   | 85              |            | 2,645,969         | 2,096,264         | 370,319           | 0            | 113,950          | 5,226,502         |
| MUSSELBURGH      | 17              |            | 677,747           | 397,808           | 98,537            | 0            | 12,500           | 1,186,592         |
| NEWBURY          | 18              |            | 1,234,414         | 1,132,900         | 622,849           | 0            | 67,050           | 3,057,213         |
| NEWCASTLE        | 16              |            | 418,543           | 324,076           | 110,265           | 0            | 27,300           | 880,184           |
| NEWMARKET        | 39              |            | 4,110,976         | 3,153,300         | 3,872,774         | 0            | 54,000           | 11,191,050        |
| NOTTINGHAM       | 23              |            | 536,316           | 442,000           | 132,583           | 0            | 48,000           | 1,158,899         |
| PONTEFRAC        | 16              |            | 528,518           | 506,800           | 59,584            | 0            | 21,000           | 1,115,902         |
| REDCAR           | 18              |            | 342,338           | 308,700           | 202,962           | 0            | 49,000           | 903,000           |
| RIPON            | 16              |            | 545,350           | 414,600           | 77,050            | 0            | 0                | 1,037,000         |
| SALISBURY        | 16              |            | 516,623           | 402,950           | 85,666            | 0            | 58,000           | 1,063,239         |
| SANDOWN PARK     | 16              |            | 919,021           | 824,700           | 370,367           | 0            | 6,000            | 2,120,088         |
| SOUTHWELL        | 39              | (2)        | 472,073           | 877,700           | 93,030            | 0            | 26,500           | 1,469,303         |
| THIRSK           | 16              |            | 433,933           | 276,000           | 88,535            | 0            | 32,000           | 830,468           |
| WETHERBY         | 4               |            | 128,818           | 28,400            | 18,032            | 0            | 10,500           | 185,750           |
| WINDSOR          | 28              |            | 590,766           | 525,387           | 136,422           | 0            | 37,000           | 1,289,575         |
| WOLVERHAMPTON    | 98              |            | 1,586,053         | 1,769,235         | 297,403           | 0            | 187,800          | 3,840,491         |
| YARMOUTH         | 6               | (3)        | 59,627            | 93,350            | 18,253            | 0            | 0                | 171,230           |
| YORK             | 17              |            | 3,211,621         | 1,727,300         | 1,864,279         | 0            | 0                | 6,803,200         |
| <b>TOTAL</b>     | <b>886</b>      | <b>(5)</b> | <b>42,272,569</b> | <b>28,615,247</b> | <b>17,525,052</b> | <b>1,000</b> | <b>1,271,750</b> | <b>89,685,618</b> |

### Notes

The above figures have been rounded up or down as necessary. Consequently, the totals will not always equate to the sum of the individual Mixed meetings are included with the Flat figures.

## Total Prize Money by Racecourse Jump Racing - 2015

|                   | Fixtures<br>Ran | (Aban)      | Exec+Spons        | HBLB              | Owners           | BHA      | Div Fund       | TOTAL             |
|-------------------|-----------------|-------------|-------------------|-------------------|------------------|----------|----------------|-------------------|
| AINTREE           | 8               |             | 2,139,598         | 1,151,168         | 551,740          | 0        | 0              | 3,842,506         |
| ASCOT             | 8               |             | 1,125,744         | 672,700           | 139,466          | 0        | 0              | 1,937,910         |
| AYR               | 14              | (2)         | 320,384           | 376,158           | 113,458          | 0        | 4,000          | 814,000           |
| BANGOR-ON-DEE     | 16              | (2)         | 270,560           | 311,500           | 65,244           | 0        | 5,000          | 652,304           |
| CARLISLE          | 13              | (1)         | 246,527           | 320,279           | 54,157           | 0        | 17,000         | 637,963           |
| CARTMEL           | 8               |             | 202,047           | 171,100           | 36,221           | 0        | 0              | 409,368           |
| CATTERICK BRIDGE  | 10              | (1)         | 135,155           | 230,495           | 24,982           | 0        | 13,000         | 403,632           |
| CHELTENHAM        | 16              |             | 3,604,649         | 1,784,500         | 901,232          | 0        | 0              | 6,290,381         |
| CHEPSTOW          | 17              | (2)         | 338,304           | 374,443           | 78,668           | 0        | 17,000         | 808,415           |
| DONCASTER         | 12              | (1)         | 302,171           | 451,495           | 77,523           | 0        | 6,000          | 837,189           |
| EXETER            | 17              |             | 341,801           | 469,900           | 83,550           | 0        | 5,000          | 900,251           |
| FAKENHAM          | 13              |             | 275,666           | 287,500           | 0                | 0        | 0              | 563,166           |
| FFOS LAS          | 16              | (3)         | 263,778           | 289,076           | 50,246           | 0        | 0              | 603,100           |
| FONTWELL PARK     | 24              | (3)         | 326,048           | 444,115           | 65,368           | 0        | 6,000          | 841,531           |
| HAYDOCK PARK      | 8               |             | 684,201           | 618,343           | 116,586          | 0        | 0              | 1,419,130         |
| HEXHAM            | 16              | (2)         | 227,488           | 250,051           | 40,561           | 0        | 10,600         | 528,700           |
| HUNTINGDON        | 17              | (1)         | 304,222           | 349,312           | 66,218           | 0        | 3,500          | 723,252           |
| KELSO             | 14              |             | 368,240           | 408,500           | 41,436           | 0        | 16,000         | 834,176           |
| KEMPTON PARK      | 13              |             | 651,353           | 763,500           | 128,835          | 0        | 3,500          | 1,547,188         |
| LEICESTER         | 11              | (1)         | 163,819           | 268,986           | 43,187           | 0        | 0              | 475,992           |
| LINGFIELD PARK    | 9               | (2)         | 107,290           | 160,620           | 21,990           | 0        | 0              | 289,900           |
| LUDLOW            | 17              | (1)         | 427,945           | 475,610           | 71,045           | 0        | 0              | 974,600           |
| MARKET RASEN      | 22              | (1)         | 486,256           | 502,196           | 92,533           | 0        | 2,400          | 1,083,385         |
| MUSSELBURGH       | 11              | (1)         | 252,885           | 307,202           | 43,150           | 0        | 0              | 603,237           |
| NEWBURY           | 12              |             | 603,529           | 812,800           | 218,091          | 0        | 0              | 1,634,420         |
| NEWCASTLE         | 12              | (2)         | 243,153           | 321,940           | 64,423           | 0        | 3,500          | 633,016           |
| NEWTON ABBOT      | 18              | (1)         | 394,780           | 462,323           | 0                | 0        | 0              | 857,103           |
| PERTH             | 16              | (2)         | 339,051           | 365,600           | 34,152           | 0        | 0              | 738,803           |
| PLUMPTON          | 16              |             | 223,538           | 390,200           | 53,950           | 0        | 5,000          | 672,688           |
| SANDOWN PARK      | 9               |             | 860,456           | 711,100           | 154,946          | 0        | 0              | 1,726,502         |
| SEDFIELD          | 20              |             | 268,129           | 368,661           | 54,870           | 0        | 4,200          | 695,860           |
| SOUTHWELL         | 20              |             | 308,771           | 374,500           | 67,029           | 0        | 4,000          | 754,300           |
| STRATFORD-ON-AVON | 18              |             | 429,881           | 323,700           | 66,591           | 0        | 4,000          | 824,172           |
| TAUNTON           | 16              |             | 294,010           | 330,200           | 67,693           | 0        | 21,000         | 712,903           |
| TOWCESTER         | 10              |             | 119,012           | 184,300           | 33,588           | 0        | 0              | 336,900           |
| UTTOXETER         | 25              |             | 448,680           | 525,700           | 122,481          | 0        | 35,400         | 1,132,261         |
| WARWICK           | 17              | (1)         | 332,076           | 472,728           | 79,516           | 0        | 12,400         | 896,720           |
| WETHERBY          | 16              | (2)         | 343,730           | 360,432           | 66,093           | 0        | 10,650         | 780,905           |
| WINCANTON         | 17              | (1)         | 430,857           | 502,098           | 77,913           | 0        | 2,500          | 1,013,368         |
| WORCESTER         | 20              |             | 294,823           | 383,900           | 72,291           | 0        | 40,700         | 791,714           |
| <b>TOTAL</b>      | <b>592</b>      | <b>(33)</b> | <b>19,500,607</b> | <b>18,328,931</b> | <b>4,141,023</b> | <b>0</b> | <b>252,350</b> | <b>42,222,911</b> |

### Notes

The above figures have been rounded up or down as necessary. Consequently, the totals will not always equate to the sum of the individual parts.

# Total Prize Money by Racecourse All Racing - 2015

|                   | Fixtures<br>Ran (Aban) | Exec+Spons        | HBLB              | Owners            | BHA          | Div Fund         | TOTAL              |
|-------------------|------------------------|-------------------|-------------------|-------------------|--------------|------------------|--------------------|
| AINTREE           | 8                      | 2,139,598         | 1,151,168         | 551,740           | 0            | 0                | 3,842,506          |
| ASCOT             | 26                     | 8,120,890         | 3,173,200         | 4,852,806         | 1,000        | 0                | 16,147,896         |
| AYR               | 31 (2)                 | 940,295           | 913,458           | 298,030           | 0            | 48,000           | 2,199,783          |
| BANGOR-ON-DEE     | 16 (2)                 | 270,560           | 311,500           | 65,244            | 0            | 5,000            | 652,304            |
| BATH              | 21                     | 429,135           | 282,900           | 64,865            | 0            | 17,500           | 794,400            |
| BEVERLEY          | 20                     | 489,711           | 399,803           | 61,516            | 0            | 38,000           | 989,030            |
| BRIGHTON          | 21                     | 309,940           | 317,293           | 53,685            | 0            | 22,500           | 703,418            |
| CARLISLE          | 26 (1)                 | 577,673           | 522,579           | 111,211           | 0            | 34,000           | 1,245,463          |
| CARTMEL           | 8                      | 202,047           | 171,100           | 36,221            | 0            | 0                | 409,368            |
| CATTERICK BRIDGE  | 27 (1)                 | 450,317           | 511,845           | 71,008            | 0            | 48,000           | 1,081,170          |
| CHELMSFORD CITY   | 58                     | 2,156,909         | 936,300           | 249,297           | 0            | 54,500           | 3,397,006          |
| CHELTENHAM        | 16                     | 3,604,649         | 1,784,500         | 901,232           | 0            | 0                | 6,290,381          |
| CHEPSTOW          | 33 (2)                 | 621,002           | 593,130           | 129,266           | 0            | 35,000           | 1,378,398          |
| CHESTER           | 15                     | 1,297,949         | 662,850           | 152,461           | 0            | 0                | 2,113,260          |
| DONCASTER         | 36 (1)                 | 1,886,365         | 1,752,795         | 832,430           | 0            | 43,000           | 4,514,590          |
| EPSOM DOWNS       | 11                     | 1,504,699         | 874,300           | 1,019,727         | 0            | 0                | 3,398,726          |
| EXETER            | 17                     | 341,801           | 469,900           | 83,550            | 0            | 5,000            | 900,251            |
| FAKENHAM          | 13                     | 275,666           | 287,500           | 0                 | 0            | 0                | 563,166            |
| FFOS LAS          | 23 (3)                 | 423,993           | 381,263           | 73,984            | 0            | 0                | 879,240            |
| FONTWELL PARK     | 24 (3)                 | 326,048           | 444,115           | 65,368            | 0            | 6,000            | 841,531            |
| GOODWOOD          | 19                     | 3,209,788         | 1,767,700         | 1,145,122         | 0            | 5,000            | 6,127,610          |
| HAMILTON PARK     | 18                     | 493,184           | 337,900           | 36,766            | 0            | 8,000            | 875,850            |
| HAYDOCK PARK      | 32                     | 1,922,560         | 1,702,600         | 567,350           | 0            | 19,500           | 4,212,010          |
| HEXHAM            | 16 (2)                 | 227,488           | 250,051           | 40,561            | 0            | 10,600           | 528,700            |
| HUNTINGDON        | 17 (1)                 | 304,222           | 349,312           | 66,218            | 0            | 3,500            | 723,252            |
| KELSO             | 14                     | 368,240           | 408,500           | 41,436            | 0            | 16,000           | 834,176            |
| KEMPTON PARK      | 71                     | 2,036,289         | 1,844,150         | 376,679           | 0            | 157,650          | 4,414,768          |
| LEICESTER         | 32 (1)                 | 674,600           | 705,186           | 149,321           | 0            | 51,000           | 1,580,107          |
| LINGFIELD PARK    | 94 (2)                 | 2,753,259         | 2,256,884         | 392,309           | 0            | 113,950          | 5,516,402          |
| LUDLOW            | 17 (1)                 | 427,945           | 475,610           | 71,045            | 0            | 0                | 974,600            |
| MARKET RASEN      | 22 (1)                 | 486,256           | 502,196           | 92,533            | 0            | 2,400            | 1,083,385          |
| MUSSELBURGH       | 28 (1)                 | 930,632           | 705,010           | 141,687           | 0            | 12,500           | 1,789,829          |
| NEWBURY           | 30                     | 1,837,943         | 1,945,700         | 840,940           | 0            | 67,050           | 4,691,633          |
| NEWCASTLE         | 28 (2)                 | 661,696           | 646,016           | 174,688           | 0            | 30,800           | 1,513,200          |
| NEWMARKET         | 39                     | 4,110,976         | 3,153,300         | 3,872,774         | 0            | 54,000           | 11,191,050         |
| NEWTON ABBOT      | 18 (1)                 | 394,780           | 462,323           | 0                 | 0            | 0                | 857,103            |
| NOTTINGHAM        | 23                     | 536,316           | 442,000           | 132,583           | 0            | 48,000           | 1,158,899          |
| PERTH             | 16 (2)                 | 339,051           | 365,600           | 34,152            | 0            | 0                | 738,803            |
| PLUMPTON          | 16                     | 223,538           | 390,200           | 53,950            | 0            | 5,000            | 672,688            |
| PONTEFRAC         | 16                     | 528,518           | 506,800           | 59,584            | 0            | 21,000           | 1,115,902          |
| REDCAR            | 18                     | 342,338           | 308,700           | 202,962           | 0            | 49,000           | 903,000            |
| RIPON             | 16                     | 545,350           | 414,600           | 77,050            | 0            | 0                | 1,037,000          |
| SALISBURY         | 16                     | 516,623           | 402,950           | 85,666            | 0            | 58,000           | 1,063,239          |
| SANDOWN PARK      | 25                     | 1,779,477         | 1,535,800         | 525,313           | 0            | 6,000            | 3,846,590          |
| SEDGEFIELD        | 20                     | 268,129           | 368,661           | 54,870            | 0            | 4,200            | 695,860            |
| SOUTHWELL         | 59 (2)                 | 780,844           | 1,252,200         | 160,059           | 0            | 30,500           | 2,223,603          |
| STRATFORD-ON-AVON | 18                     | 429,881           | 323,700           | 66,591            | 0            | 4,000            | 824,172            |
| TAUNTON           | 16                     | 294,010           | 330,200           | 67,693            | 0            | 21,000           | 712,903            |
| THIRSK            | 16                     | 433,933           | 276,000           | 88,535            | 0            | 32,000           | 830,468            |
| TOWCESTER         | 10                     | 119,012           | 184,300           | 33,588            | 0            | 0                | 336,900            |
| UTTOXETER         | 25                     | 448,680           | 525,700           | 122,481           | 0            | 35,400           | 1,132,261          |
| WARWICK           | 17 (1)                 | 332,076           | 472,728           | 79,516            | 0            | 12,400           | 896,720            |
| WETHERBY          | 20 (2)                 | 472,548           | 388,832           | 84,125            | 0            | 21,150           | 966,655            |
| WINCANTON         | 17 (1)                 | 430,857           | 502,098           | 77,913            | 0            | 2,500            | 1,013,368          |
| WINDSOR           | 28                     | 590,766           | 525,387           | 136,422           | 0            | 37,000           | 1,289,575          |
| WOLVERHAMPTON     | 98                     | 1,586,053         | 1,769,235         | 297,403           | 0            | 187,800          | 3,840,491          |
| WORCESTER         | 20                     | 294,823           | 383,900           | 72,291            | 0            | 40,700           | 791,714            |
| YARMOUTH          | 6 (3)                  | 59,627            | 93,350            | 18,253            | 0            | 0                | 171,230            |
| YORK              | 17                     | 3,211,621         | 1,727,300         | 1,864,279         | 0            | 0                | 6,803,200          |
| <b>TOTAL</b>      | <b>1,478</b>           | <b>61,773,176</b> | <b>46,944,178</b> | <b>22,078,349</b> | <b>1,000</b> | <b>1,524,100</b> | <b>132,320,803</b> |

## Notes

The above figures have been rounded up or down as necessary. Consequently, the totals will not always equate to the sum of the individual figures. Mixed meetings are included with the Flat figures.

# Sponsored Number Cloth Income

2015

|                   | FLAT    | JUMP    | TOTAL   |
|-------------------|---------|---------|---------|
| AINTREE           |         | 11,500  | 11,500  |
| ASCOT             | 36,250  | 15,000  | 51,250  |
| AYR               | 5,500   | 1,250   | 6,750   |
| BANGOR-ON-DEE     |         | 0       | 0       |
| BATH              | 0       |         | 0       |
| BEVERLEY          | 750     |         | 750     |
| BRIGHTON          | 250     |         | 250     |
| CARLISLE          | 250     | 0       | 250     |
| CARTMEL           |         | 250     | 250     |
| CATTERICK BRIDGE  | 250     | 0       | 250     |
| CHELMSFORD CITY   | 500     |         | 500     |
| CHELTENHAM        |         | 26,750  | 26,750  |
| CHEPSTOW          | 0       | 0       | 0       |
| CHESTER           | 8,750   |         | 8,750   |
| DONCASTER         | 10,750  | 4,250   | 15,000  |
| EPSOM DOWNS       | 8,000   |         | 8,000   |
| EXETER            |         | 0       | 0       |
| FAKENHAM          |         | 0       | 0       |
| FFOS LAS          | 0       | 1,000   | 1,000   |
| FONTWELL PARK     |         | 750     | 0       |
| GOODWOOD          | 16,250  |         | 16,250  |
| HAMILTON PARK     | 750     |         | 750     |
| HAYDOCK PARK      | 9,750   | 8,500   | 18,250  |
| HEXHAM            |         | 0       | 0       |
| HUNTINGDON        |         | 0       | 0       |
| KELSO             |         | 0       | 0       |
| KEMPTON PARK      | 4,500   | 9,000   | 13,500  |
| LEICESTER         | 750     | 0       | 750     |
| LINGFIELD PARK    | 6,000   | 0       | 6,000   |
| LUDLOW            |         | 250     | 250     |
| MARKET RASEN      |         | 2,000   | 2,000   |
| MUSSELBURGH       | 2,500   | 1,000   | 3,500   |
| NEWBURY           | 12,750  | 7,500   | 20,250  |
| NEWCASTLE         | 2,500   | 0       | 2,500   |
| NEWMARKET         | 34,000  |         | 34,000  |
| NEWTON ABBOT      |         |         | 0       |
| NOTTINGHAM        | 250     |         | 250     |
| PERTH             |         | 0       | 0       |
| PLUMPTON          |         | 0       | 0       |
| PONTEFRAC T       | 0       |         | 0       |
| REDCAR            | 750     |         | 750     |
| RIPON             | 750     |         | 750     |
| SALISBURY         | 500     |         | 500     |
| SANDOWN PARK      | 6,000   | 9,750   | 15,750  |
| SEDGEFIELD        |         | 0       | 0       |
| SOUTHWELL         | 0       | 0       | 0       |
| STRATFORD-ON-AVON |         | 1,000   | 1,000   |
| TAUNTON           |         | 0       | 0       |
| THIRSK            | 250     |         | 250     |
| TOWCESTER         |         | 0       | 0       |
| UTTOXETER         |         | 2,250   | 2,250   |
| WARWICK           |         | 3,000   | 3,000   |
| WETHERBY          | 0       | 3,000   | 3,000   |
| WINCANTON         |         | 2,000   | 2,000   |
| WINDSOR           | 1,250   |         | 1,250   |
| WOLVERHAMPTON     | 1,000   |         | 1,000   |
| WORCESTER         |         | 0       | 0       |
| YARMOUTH          | 0       |         | 0       |
| YORK              | 24,000  |         |         |
| TOTAL             | 195,750 | 110,000 | 281,000 |



## Prize Money Entering and Leaving Great Britain

|   | 2011       | 2012       | 2013       | 2014       | 2015       |
|---|------------|------------|------------|------------|------------|
| Prize Money WON ABROAD by horses trained in Great Britain                   | 10,111,330 | 25,174,668 | 20,228,774 | 24,402,170 | 23,370,983 |
| Prize Money WON IN GREAT BRITAIN by horses trained outside of Great Britain | 3,478,530  | 9,633,700  | 11,768,667 | 11,293,959 | 14,077,043 |

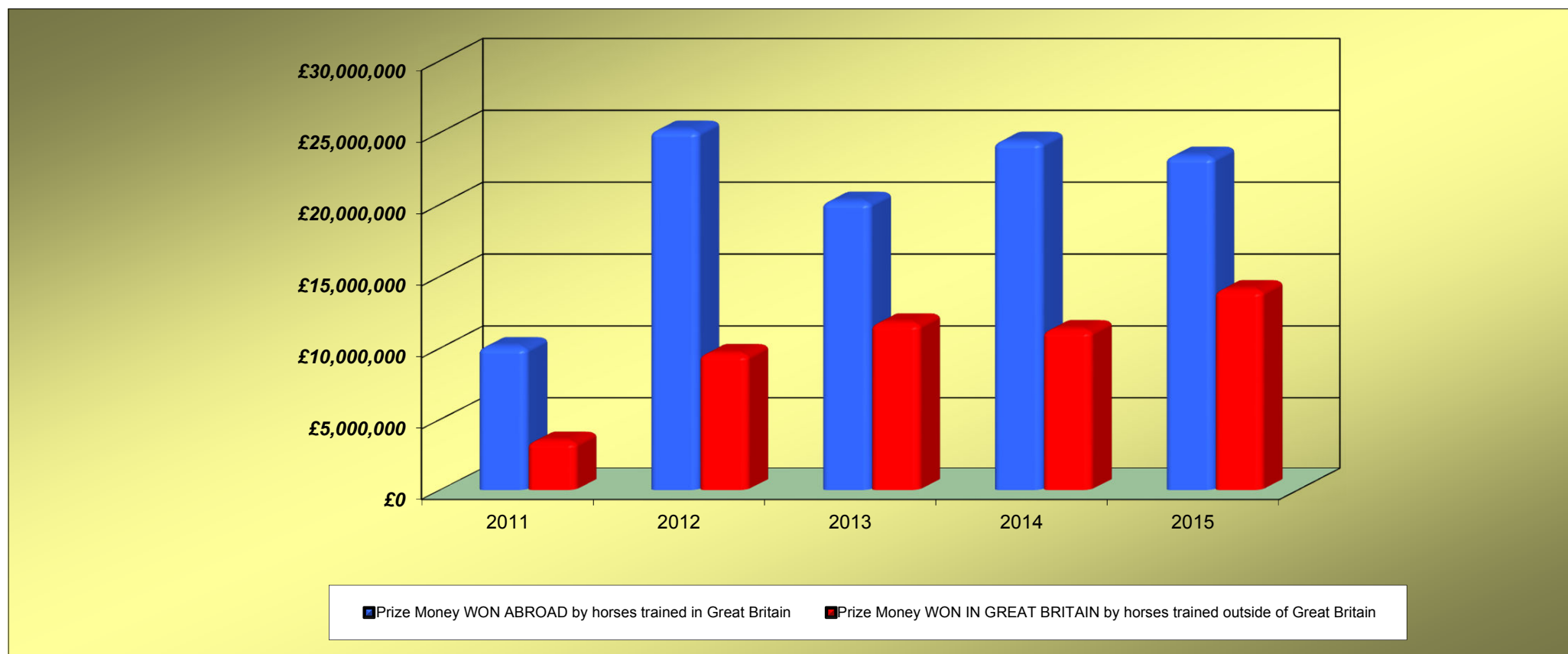

## Appearance Money Payments

|                         | 2011<br>£        | 2012<br>£      | 2013<br>£      | 2014<br>£      | 2015<br>£      |
|-------------------------|------------------|----------------|----------------|----------------|----------------|
| <b>APPEARANCE MONEY</b> |                  |                |                |                |                |
| Sundays                 | 731,800          | 709,700        | 696,500        | 656,800        | 635,800        |
| Other Days              | 0                | 0              | 0              | 0              | 0              |
| <b>TOTAL</b>            | <b>1,131,165</b> | <b>731,800</b> | <b>696,500</b> | <b>656,800</b> | <b>635,800</b> |

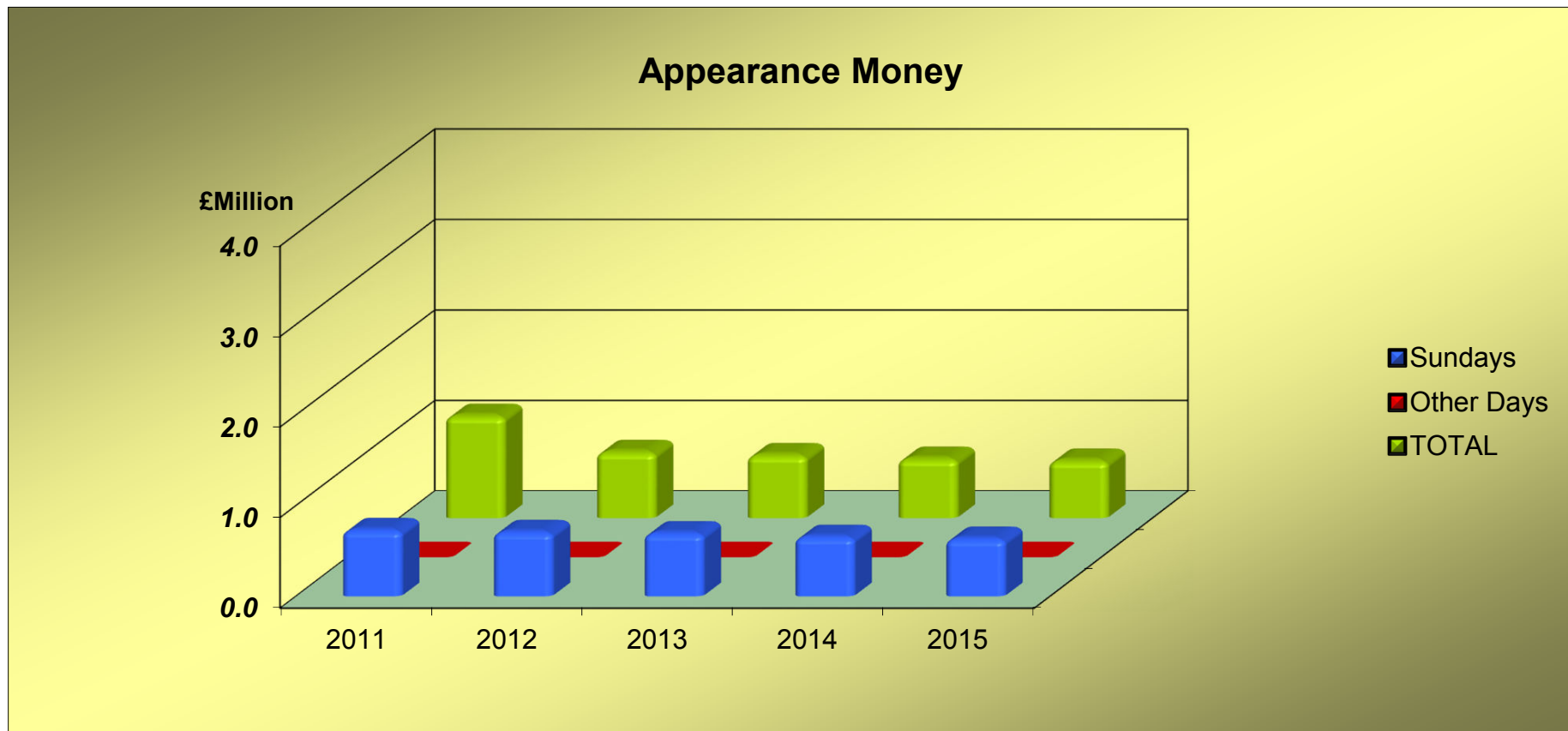

# Racecourse Activities

## 2015

### Flat

| Racecourse       | Fixtures   | Abandoned | Races        | Entries        | Runners       | Ave Runners | Attendance       | Ave Attendance |
|------------------|------------|-----------|--------------|----------------|---------------|-------------|------------------|----------------|
| ASCOT            | 18         |           | 114          | 3,322          | 1,339         | 11.7        | 511,277          | 28,404         |
| AYR              | 17         |           | 129          | 2,764          | 1,300         | 10.1        | 51,854           | 3,050          |
| BATH             | 21         |           | 149          | 2,658          | 1,130         | 7.6         | 49,455           | 2,355          |
| BEVERLEY         | 20         |           | 146          | 2,754          | 1,336         | 9.2         | 85,878           | 4,294          |
| BRIGHTON         | 21         |           | 148          | 2,418          | 1,094         | 7.4         | 30,829           | 1,468          |
| CARLISLE         | 13         |           | 93           | 1,821          | 797           | 8.6         | 27,229           | 2,095          |
| CATTERICK BRIDGE | 17         |           | 122          | 2,177          | 1,065         | 8.7         | 31,137           | 1,832          |
| CHELMSFORD CITY  | 58         |           | 406          | 6,270          | 3,275         | 8.1         | 71,572           | 1,234          |
| CHEPSTOW         | 16         |           | 117          | 2,154          | 940           | 8.0         | 47,788           | 2,987          |
| CHESTER          | 15         |           | 104          | 2,154          | 846           | 8.1         | 281,978          | 18,799         |
| DONCASTER        | 24         |           | 175          | 4,701          | 1,745         | 10.0        | 235,757          | 9,823          |
| EPSOM DOWNS      | 11         |           | 70           | 1,720          | 573           | 8.2         | 98,618           | 8,965          |
| FFOS LAS         | 7          |           | 49           | 864            | 313           | 6.4         | 11,322           | 1,617          |
| GOODWOOD         | 19         |           | 130          | 2,994          | 1,280         | 9.8         | 221,291          | 11,647         |
| HAMILTON PARK    | 18         |           | 126          | 2,290          | 1,032         | 8.2         | 55,484           | 3,082          |
| HAYDOCK PARK     | 24         |           | 161          | 3,920          | 1,439         | 8.9         | 155,747          | 6,489          |
| KEMPTON PARK     | 58         |           | 426          | 7,830          | 4,211         | 9.9         | 72,542           | 1,251          |
| LEICESTER        | 21         |           | 151          | 3,363          | 1,325         | 8.8         | 34,616           | 1,648          |
| LINGFIELD PARK   | 85         |           | 604          | 9,825          | 5,079         | 8.4         | 141,801          | 1,668          |
| MUSSELBURGH      | 17         |           | 120          | 1,932          | 974           | 8.1         | 52,911           | 3,112          |
| NEWBURY          | 18         |           | 130          | 3,261          | 1,294         | 10.0        | 130,730          | 7,263          |
| NEWCASTLE        | 16         |           | 118          | 2,675          | 1,110         | 9.4         | 68,720           | 4,295          |
| NEWMARKET        | 39         |           | 281          | 7,781          | 2,732         | 9.7         | 375,307          | 9,623          |
| NOTTINGHAM       | 23         |           | 165          | 4,084          | 1,520         | 9.2         | 34,139           | 1,484          |
| PONTEFRAC        | 16         |           | 111          | 2,238          | 955           | 8.6         | 72,318           | 4,520          |
| REDCAR           | 18         |           | 136          | 3,235          | 1,444         | 10.6        | 43,270           | 2,404          |
| RIPON            | 16         |           | 107          | 2,011          | 940           | 8.8         | 68,563           | 4,285          |
| SALISBURY        | 16         |           | 115          | 2,397          | 1,002         | 8.7         | 50,908           | 3,182          |
| SANDOWN PARK     | 16         |           | 103          | 2,176          | 873           | 8.5         | 92,392           | 5,775          |
| SOUTHWELL        | 39         | 2         | 264          | 3,605          | 2,160         | 8.2         | 26,753           | 686            |
| THIRSK           | 16         |           | 118          | 2,630          | 1,167         | 9.9         | 58,610           | 3,663          |
| WETHERBY         | 4          |           | 30           | 690            | 302           | 10.1        | 10,770           | 2,693          |
| WINDSOR          | 28         |           | 192          | 4,277          | 1,829         | 9.5         | 104,745          | 3,741          |
| WOLVERHAMPTON    | 98         |           | 715          | 12,016         | 6,442         | 9.0         | 89,991           | 918            |
| YARMOUTH         | 6          | 3         | 14           | 317            | 112           | 8.0         | 14,046           | 2,341          |
| YORK             | 17         |           | 115          | 3,567          | 1,454         | 12.6        | 360,749          | 21,221         |
| <b>TOTAL</b>     | <b>886</b> | <b>5</b>  | <b>6,254</b> | <b>124,891</b> | <b>56,429</b> | <b>9.0</b>  | <b>3,871,097</b> | <b>4,369</b>   |

#### Notes

Mixed attendances are included with the Flat figures.

# Racecourse Activities

## 2015

### Jump

| Racecourse        | Fixtures | Abandoned | Races | Entries | Runners | Ave Runners | Attendance | Ave Attendance |
|-------------------|----------|-----------|-------|---------|---------|-------------|------------|----------------|
| AINTREE           | 8        |           | 56    | 1,304   | 621     | 11.1        | 172,460    | 21,558         |
| ASCOT             | 8        |           | 53    | 927     | 444     | 8.4         | 115,414    | 14,427         |
| AYR               | 14       | 2         | 81    | 1,567   | 658     | 8.1         | 41,632     | 2,974          |
| BANGOR-ON-DEE     | 16       | 2         | 92    | 1,921   | 740     | 8.0         | 31,105     | 1,944          |
| CARLISLE          | 13       | 1         | 83    | 1,533   | 677     | 8.2         | 21,259     | 1,635          |
| CARTMEL           | 8        |           | 56    | 1,065   | 466     | 8.3         | 73,406     | 9,176          |
| CATTERICK BRIDGE  | 10       | 1         | 61    | 1,038   | 501     | 8.2         | 16,014     | 1,601          |
| CHELTENHAM        | 16       |           | 109   | 3,313   | 1,324   | 12.1        | 462,418    | 28,901         |
| CHEPSTOW          | 17       | 2         | 106   | 2,272   | 944     | 8.9         | 38,185     | 2,246          |
| DONCASTER         | 12       | 1         | 77    | 1,979   | 713     | 9.3         | 44,014     | 3,668          |
| EXETER            | 17       |           | 114   | 2,363   | 963     | 8.4         | 32,733     | 1,925          |
| FAKENHAM          | 13       |           | 81    | 1,218   | 524     | 6.5         | 25,976     | 1,998          |
| FFOS LAS          | 16       | 3         | 88    | 1,481   | 650     | 7.4         | 21,971     | 1,373          |
| FONTWELL PARK     | 24       | 3         | 144   | 2,372   | 1,062   | 7.4         | 52,908     | 2,205          |
| HAYDOCK PARK      | 8        |           | 58    | 1,155   | 470     | 8.1         | 47,178     | 5,897          |
| HEXHAM            | 16       | 2         | 97    | 1,778   | 856     | 8.8         | 22,677     | 1,417          |
| HUNTINGDON        | 17       | 1         | 106   | 2,115   | 838     | 7.9         | 41,054     | 2,415          |
| KELSO             | 14       |           | 91    | 1,658   | 771     | 8.5         | 38,070     | 2,719          |
| KEMPTON PARK      | 13       |           | 87    | 1,631   | 721     | 8.3         | 75,348     | 5,796          |
| LEICESTER         | 11       | 1         | 61    | 1,130   | 493     | 8.1         | 8,985      | 817            |
| LINGFIELD PARK    | 9        | 2         | 46    | 697     | 323     | 7.0         | 7,947      | 883            |
| LUDLOW            | 17       | 1         | 106   | 1,966   | 920     | 8.7         | 28,742     | 1,691          |
| MARKET RASEN      | 22       | 1         | 141   | 2,427   | 1,086   | 7.7         | 80,786     | 3,672          |
| MUSSELBURGH       | 11       | 1         | 66    | 975     | 521     | 7.9         | 16,611     | 1,510          |
| NEWBURY           | 12       |           | 82    | 1,855   | 759     | 9.3         | 79,145     | 6,595          |
| NEWCASTLE         | 12       | 2         | 68    | 1,265   | 584     | 8.6         | 17,597     | 1,466          |
| NEWTON ABBOT      | 18       | 1         | 115   | 2,144   | 934     | 8.1         | 42,397     | 2,355          |
| PERTH             | 16       | 2         | 96    | 1,851   | 725     | 7.6         | 51,696     | 3,231          |
| PLUMPTON          | 16       |           | 107   | 1,781   | 815     | 7.6         | 32,221     | 2,014          |
| SANDOWN PARK      | 9        |           | 61    | 1,116   | 541     | 8.9         | 72,233     | 8,026          |
| SEDGEFIELD        | 20       |           | 130   | 2,108   | 946     | 7.3         | 24,090     | 1,205          |
| SOUTHWELL         | 20       |           | 136   | 2,536   | 1,112   | 8.2         | 28,112     | 1,406          |
| STRATFORD-ON-AVON | 18       |           | 120   | 2,260   | 1,070   | 8.9         | 50,943     | 2,830          |
| TAUNTON           | 16       |           | 108   | 2,140   | 985     | 9.1         | 25,946     | 1,622          |
| TOWCESTER         | 10       |           | 65    | 1,336   | 570     | 8.8         | 24,106     | 2,411          |
| UTTOXETER         | 25       |           | 179   | 3,703   | 1,495   | 8.4         | 117,853    | 4,714          |
| WARWICK           | 17       | 1         | 110   | 2,265   | 920     | 8.4         | 32,379     | 1,905          |
| WETHERBY          | 16       | 2         | 95    | 1,904   | 807     | 8.5         | 43,602     | 2,725          |
| WINCANTON         | 17       | 1         | 107   | 2,005   | 811     | 7.6         | 52,842     | 3,108          |
| WORCESTER         | 20       |           | 147   | 2,798   | 1,252   | 8.5         | 44,670     | 2,234          |

# Racecourse Activities

## 2015

### All Racing

| Racecourse        | Fixtures     | Abandoned | Races         | Entries        | Runners       | Ave Runners | Attendance       | Ave Attendance |
|-------------------|--------------|-----------|---------------|----------------|---------------|-------------|------------------|----------------|
| AINTREE           | 8            |           | 56            | 1,304          | 621           | 11.1        | 172,460          | 21,558         |
| ASCOT             | 26           |           | 167           | 4,249          | 1,783         | 10.7        | 626,691          | 24,104         |
| AYR               | 31           | 2         | 210           | 4,331          | 1,958         | 9.3         | 93,486           | 3,016          |
| BANGOR-ON-DEE     | 16           | 2         | 92            | 1,921          | 740           | 8.0         | 31,105           | 1,944          |
| BATH              | 21           |           | 149           | 2,658          | 1,130         | 7.6         | 49,455           | 2,355          |
| BEVERLEY          | 20           |           | 146           | 2,754          | 1,336         | 9.2         | 85,878           | 4,294          |
| BRIGHTON          | 21           |           | 148           | 2,418          | 1,094         | 7.4         | 30,829           | 1,468          |
| CARLISLE          | 26           | 1         | 176           | 3,354          | 1,474         | 8.4         | 48,488           | 1,865          |
| CARTMEL           | 8            |           | 56            | 1,065          | 466           | 8.3         | 73,406           | 9,176          |
| CATTERICK BRIDGE  | 27           | 1         | 183           | 3,215          | 1,566         | 8.6         | 47,151           | 1,746          |
| CHELMSFORD CITY   | 58           |           | 406           | 6,270          | 3,275         | 8.1         | 71,572           | 1,234          |
| CHEL TENHAM       | 16           |           | 109           | 3,313          | 1,324         | 12.1        | 462,418          | 28,901         |
| CHEPSTOW          | 33           | 2         | 223           | 4,426          | 1,884         | 8.4         | 85,973           | 2,605          |
| CHESTER           | 15           |           | 104           | 2,154          | 846           | 8.1         | 281,978          | 18,799         |
| DONCASTER         | 36           | 1         | 252           | 6,680          | 2,458         | 9.8         | 279,771          | 7,771          |
| EPSOM DOWNS       | 11           |           | 70            | 1,720          | 573           | 8.2         | 98,618           | 8,965          |
| EXETER            | 17           |           | 114           | 2,363          | 963           | 8.4         | 32,733           | 1,925          |
| FAKENHAM          | 13           |           | 81            | 1,218          | 524           | 6.5         | 25,976           | 1,998          |
| FFOS LAS          | 23           | 3         | 137           | 2,345          | 963           | 7.0         | 33,293           | 1,448          |
| FONTWELL PARK     | 24           | 3         | 144           | 2,372          | 1,060         | 7.4         | 52,908           | 2,205          |
| GOODWOOD          | 19           |           | 130           | 2,994          | 1,280         | 9.8         | 221,291          | 11,647         |
| HAMILTON PARK     | 18           |           | 126           | 2,290          | 1,032         | 8.2         | 55,484           | 3,082          |
| HAYDOCK PARK      | 32           |           | 219           | 5,075          | 1,909         | 8.7         | 202,925          | 6,341          |
| HEXHAM            | 16           | 2         | 97            | 1,778          | 856           | 8.8         | 22,677           | 1,417          |
| HUNTINGDON        | 17           | 1         | 106           | 2,115          | 838           | 7.9         | 41,054           | 2,415          |
| KELSO             | 14           |           | 91            | 1,658          | 771           | 8.5         | 38,070           | 2,719          |
| KEMPTON PARK      | 71           |           | 513           | 9,461          | 4,932         | 9.6         | 147,890          | 2,083          |
| LEICESTER         | 32           | 1         | 212           | 4,493          | 1,818         | 8.6         | 43,601           | 1,363          |
| LINGFIELD PARK    | 94           | 2         | 650           | 10,522         | 5,402         | 8.3         | 149,748          | 1,593          |
| LUDLOW            | 17           | 1         | 106           | 1,966          | 920           | 8.7         | 28,742           | 1,691          |
| MARKET RASEN      | 22           | 1         | 141           | 2,427          | 1,086         | 7.7         | 80,786           | 3,672          |
| MUSSELBURGH       | 28           | 1         | 186           | 2,907          | 1,495         | 8.0         | 69,522           | 2,483          |
| NEWBURY           | 30           |           | 212           | 5,116          | 2,053         | 9.7         | 209,875          | 6,996          |
| NEWCASTLE         | 28           | 2         | 186           | 3,940          | 1,694         | 9.1         | 86,317           | 3,083          |
| NEWMARKET         | 39           |           | 281           | 7,781          | 2,732         | 9.7         | 375,307          | 9,623          |
| NEWTON ABBOT      | 18           | 1         | 115           | 2,144          | 934           | 8.1         | 42,397           | 2,355          |
| NOTTINGHAM        | 23           |           | 165           | 4,084          | 1,520         | 9.2         | 34,193           | 1,487          |
| PERTH             | 16           | 2         | 96            | 1,851          | 725           | 7.6         | 51,696           | 3,231          |
| PLUMPTON          | 16           |           | 107           | 1,781          | 815           | 7.6         | 32,221           | 2,014          |
| PONTEFRACT        | 16           |           | 111           | 2,238          | 955           | 8.6         | 72,318           | 4,520          |
| REDCAR            | 18           |           | 136           | 3,235          | 1,444         | 10.6        | 43,270           | 2,404          |
| RIPON             | 16           |           | 107           | 2,011          | 940           | 8.8         | 68,563           | 4,285          |
| SALISBURY         | 16           |           | 115           | 2,397          | 1,002         | 8.7         | 50,908           | 3,182          |
| SANDOWN PARK      | 25           |           | 164           | 3,292          | 1,414         | 8.6         | 164,625          | 6,585          |
| SEDGEFIELD        | 20           |           | 130           | 2,108          | 946           | 7.3         | 24,090           | 1,205          |
| SOUTHWELL         | 59           | 2         | 400           | 6,141          | 3,272         | 8.2         | 54,865           | 930            |
| STRATFORD-ON-AVON | 18           |           | 120           | 2,260          | 1,070         | 8.9         | 50,943           | 2,830          |
| TAUNTON           | 16           |           | 108           | 2,140          | 985           | 9.1         | 25,946           | 1,622          |
| THIRSK            | 16           |           | 118           | 2,630          | 1,167         | 9.9         | 58,610           | 3,663          |
| TOWCESTER         | 10           |           | 65            | 1,336          | 570           | 8.8         | 24,106           | 2,411          |
| UTTOXETER         | 25           |           | 179           | 3,703          | 1,495         | 8.4         | 117,853          | 4,714          |
| WARWICK           | 17           | 1         | 110           | 2,265          | 920           | 8.4         | 32,379           | 1,905          |
| WETHERBY          | 20           | 2         | 125           | 2,594          | 1,109         | 8.9         | 54,372           | 2,719          |
| WINCANTON         | 17           | 1         | 107           | 2,005          | 811           | 7.6         | 52,842           | 3,108          |
| WINDSOR           | 28           |           | 192           | 4,277          | 1,829         | 9.5         | 104,745          | 3,741          |
| WOLVERHAMPTON     | 98           |           | 715           | 12,016         | 6,442         | 9.0         | 89,991           | 918            |
| WORCESTER         | 20           |           | 147           | 2,798          | 1,252         | 8.5         | 44,670           | 2,234          |
| YARMOUTH          | 6            | 3         | 14            | 317            | 112           | 8.0         | 14,046           | 2,341          |
| YORK              | 17           |           | 115           | 3,567          | 1,454         | 12.6        | 360,749          | 21,221         |
| <b>TOTAL</b>      | <b>1,478</b> | <b>38</b> | <b>10,040</b> | <b>197,843</b> | <b>88,039</b> | <b>8.8</b>  | <b>6,127,876</b> | <b>4,146</b>   |

#### Notes

Mixed attendances are included with the Flat figures.

## Racecourse Activities

### Monthly Attendance Figures

|              | 2011             |                  |                  | 2012             |                  |                  | 2013             |                  |                  | 2014             |                  |                  | 2015             |                  |                  |
|--------------|------------------|------------------|------------------|------------------|------------------|------------------|------------------|------------------|------------------|------------------|------------------|------------------|------------------|------------------|------------------|
|              | Flat             | Jump             | Total            | Flat             | Jump             | Total            | Flat             | Jump             | Total            | Flat             | Jump             | Total            | Flat             | Jump             | Total            |
| JAN          | 34,655           | 146,733          | 181,388          | 31,361           | 149,155          | 180,516          | 23,913           | 77,880           | 101,793          | 28,806           | 85,743           | 114,549          | 33,687           | 162,117          | 195,804          |
| FEB          | 27,148           | 139,007          | 166,155          | 23,766           | 92,869           | 116,635          | 20,174           | 113,563          | 133,737          | 22,437           | 98,981           | 121,418          | 28,390           | 166,150          | 194,540          |
| MAR          | 29,584           | 385,643          | 415,227          | 46,493           | 397,646          | 444,139          | 39,535           | 352,854          | 392,389          | 49,171           | 383,066          | 432,237          | 54,195           | 430,806          | 485,001          |
| APR          | 271,015          | 371,773          | 642,788          | 141,344          | 295,448          | 436,792          | 140,607          | 296,898          | 437,505          | 154,990          | 289,126          | 444,116          | 194,334          | 329,343          | 523,677          |
| MAY          | 492,632          | 154,394          | 647,026          | 448,357          | 116,050          | 564,407          | 495,358          | 147,261          | 642,619          | 444,101          | 136,429          | 580,530          | 482,456          | 164,046          | 646,502          |
| JUN          | 824,308          | 102,170          | 926,478          | 837,504          | 110,721          | 948,225          | 832,870          | 87,784           | 920,654          | 802,077          | 75,231           | 877,308          | 855,872          | 85,835           | 941,707          |
| JUL          | 948,098          | 85,445           | 1,033,543        | 624,244          | 74,463           | 698,707          | 745,295          | 94,297           | 839,592          | 757,783          | 97,601           | 855,384          | 818,436          | 92,557           | 910,993          |
| AUG          | 644,244          | 105,317          | 749,561          | 782,357          | 81,232           | 863,589          | 768,351          | 106,106          | 874,457          | 696,148          | 76,578           | 772,726          | 690,225          | 93,806           | 784,031          |
| SEP          | 360,076          | 49,875           | 409,951          | 389,048          | 48,639           | 437,687          | 343,147          | 47,006           | 390,153          | 371,884          | 54,598           | 426,482          | 402,378          | 53,877           | 456,255          |
| OCT          | 206,338          | 158,040          | 364,378          | 207,313          | 130,230          | 337,543          | 197,616          | 124,027          | 321,643          | 224,265          | 139,675          | 363,940          | 232,437          | 161,231          | 393,668          |
| NOV          | 38,601           | 258,967          | 297,568          | 40,967           | 233,789          | 274,756          | 44,078           | 283,655          | 327,733          | 43,091           | 294,507          | 337,598          | 37,339           | 251,457          | 288,796          |
| DEC          | 40,811           | 276,408          | 317,219          | 27,909           | 252,310          | 280,219          | 33,919           | 269,615          | 303,534          | 35,283           | 233,771          | 269,054          | 43,459           | 265,500          | 308,959          |
| <b>TOTAL</b> | <b>3,917,510</b> | <b>2,233,772</b> | <b>6,151,282</b> | <b>3,600,663</b> | <b>1,982,552</b> | <b>5,583,215</b> | <b>3,684,863</b> | <b>2,000,946</b> | <b>5,685,809</b> | <b>3,630,036</b> | <b>1,965,306</b> | <b>5,595,342</b> | <b>3,873,208</b> | <b>2,256,725</b> | <b>6,129,933</b> |

#### Notes

Mixed attendances are included with the Flat figures.

# Racecourse Attendances

## Daily Spread Of Public Attendances

|              | 2011             |                  |                  | 2012             |                  |                  | 2013             |                  |                  | 2014             |                  |                  | 2015             |                  |                  |
|--------------|------------------|------------------|------------------|------------------|------------------|------------------|------------------|------------------|------------------|------------------|------------------|------------------|------------------|------------------|------------------|
|              | Flat             | Jump             | Total            | Flat             | Jump             | Total            | Flat             | Jump             | Total            | Flat             | Jump             | Total            | Flat             | Jump             | Total            |
| MON          | 202,012          | 93,299           | 295,311          | 219,768          | 105,296          | 325,064          | 199,066          | 71,779           | 270,845          | 162,652          | 89,274           | 251,926          | 178,493          | 77,563           | 256,056          |
| TUE          | 215,122          | 168,490          | 383,612          | 216,470          | 153,946          | 370,416          | 205,791          | 167,515          | 373,306          | 203,702          | 157,149          | 360,851          | 209,363          | 175,628          | 384,991          |
| WED          | 397,621          | 206,603          | 604,224          | 329,951          | 249,278          | 579,229          | 330,862          | 195,191          | 526,053          | 333,614          | 193,487          | 527,101          | 350,024          | 213,867          | 563,891          |
| THU          | 440,708          | 279,897          | 720,605          | 401,898          | 250,050          | 651,948          | 402,020          | 233,309          | 635,329          | 412,521          | 245,510          | 658,031          | 415,114          | 260,368          | 675,482          |
| FRI          | 752,164          | 339,564          | 1,091,728        | 697,615          | 334,786          | 1,032,401        | 731,759          | 332,818          | 1,064,577        | 733,982          | 319,500          | 1,053,482        | 817,826          | 359,675          | 1,177,501        |
| SAT          | 1,554,790        | 687,717          | 2,242,507        | 1,494,957        | 629,615          | 2,124,572        | 1,525,159        | 624,554          | 2,149,713        | 1,523,352        | 718,883          | 2,242,235        | 1,619,364        | 788,252          | 2,407,616        |
| SUN          | 240,411          | 278,839          | 519,250          | 228,794          | 268,824          | 497,618          | 230,381          | 255,728          | 486,109          | 260,213          | 241,503          | 501,716          | 215,367          | 267,454          | 482,821          |
| B/HOL        | 114,682          | 179,363          | 294,045          | 69,512           | 102,700          | 172,212          | 59,825           | 120,052          | 179,877          | 73,305           | 152,663          | 225,968          | 67,657           | 113,918          | 181,575          |
| <b>TOTAL</b> | <b>3,917,510</b> | <b>2,233,772</b> | <b>6,151,282</b> | <b>3,658,965</b> | <b>2,094,495</b> | <b>5,753,460</b> | <b>3,684,863</b> | <b>2,000,946</b> | <b>5,685,809</b> | <b>3,703,341</b> | <b>2,117,969</b> | <b>5,821,310</b> | <b>3,873,208</b> | <b>2,256,725</b> | <b>6,129,933</b> |

### Notes

Mixed attendances are included with the Flat figures.

Racecourse Attendances

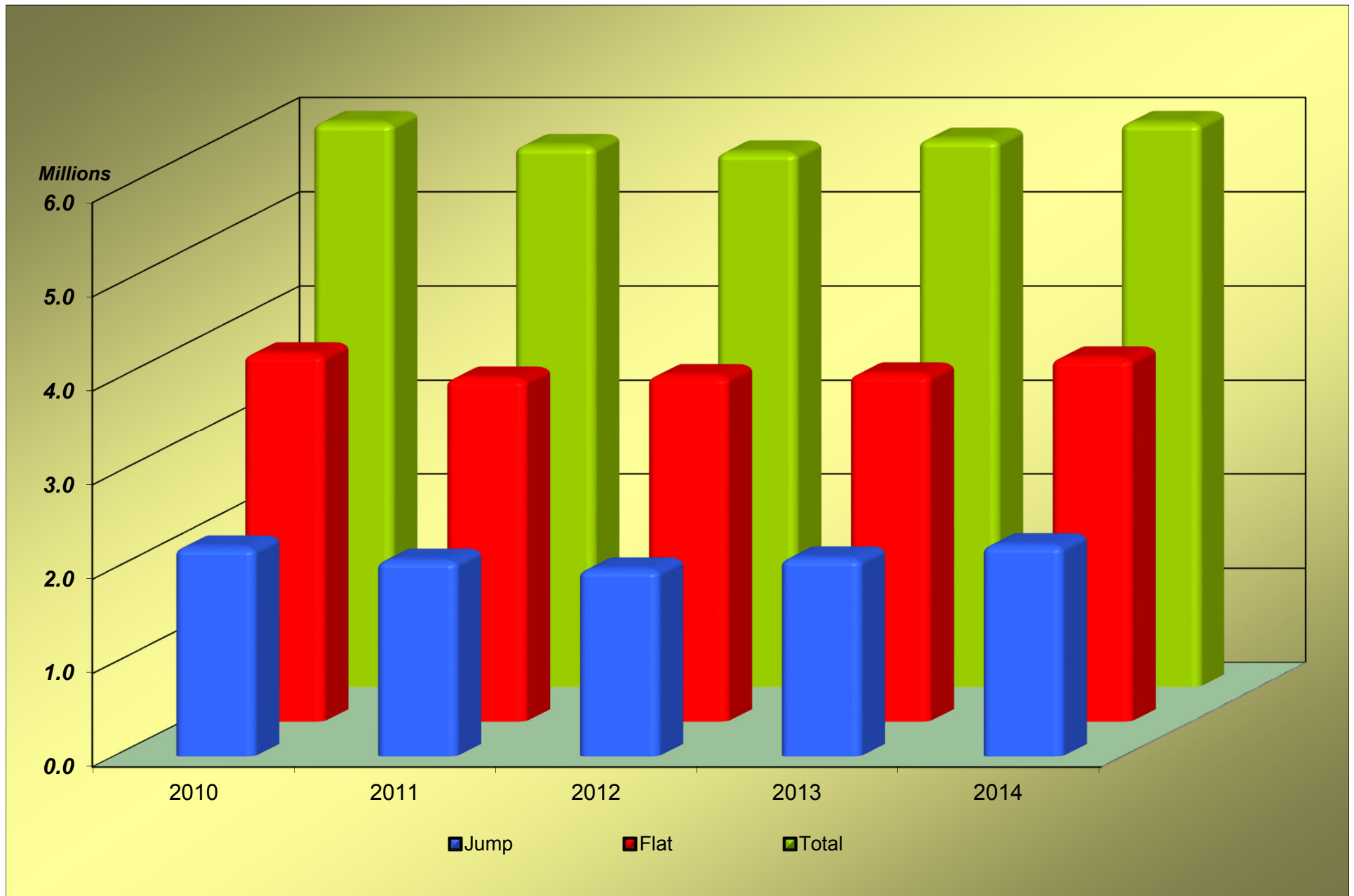



# Betting and Levy Board Statistics

## Levy Board Income and Expenditure - Financial Years <sup>(a)</sup>

|  | 2011-2012<br>£ Thousand | 2012-2013<br>£ Thousand | 2013-2014<br>£ Thousand | 2014-2015<br>£ Thousand |
|--|-------------------------|-------------------------|-------------------------|-------------------------|
| <b>THE LEVY AND LEVY BOARD INCOME</b>            |                         |                         |                         |                         |
| Bookmakers                                       | 67,889                  | 66,846                  | 70,153                  | 60,103                  |
| Totalisator Board (tote) <sup>(b)</sup>          | -                       | -                       | -                       | -                       |
| Other Levy Board Income <sup>(c)</sup>           | 119                     | 416                     | 490                     | 642                     |
| Other Contributions                              | 6,866                   | 7,572                   | 7,904                   | 11,759                  |
| <b>TOTAL INCOME</b>                              | <b>74,874</b>           | <b>74,834</b>           | <b>78,547</b>           | <b>72,504</b>           |
| <b>Expenditure - Improvement of Horseracing</b>  |                         |                         |                         |                         |
| <b>Horsemen</b>                                  |                         |                         |                         |                         |
| Prize Money                                      | 32,093                  | 36,239                  | 47,367                  | 46,865                  |
| Divided Races                                    | 937                     | 1,467                   | 1,374                   | 1,272                   |
| Appearance Money                                 | 706                     | 695                     | 706                     | 642                     |
| Additional Voluntary Contribution                |                         |                         |                         | 879                     |
| BOBIS  |                         |                         | 1,186                   | 1,453                   |
| Plus 10  |                         |                         |                         | 16                      |
| Breeders' Prizes                                 | 591                     | 681                     | 414                     | 374                     |
|  | <b>34,327</b>           | <b>39,082</b>           | <b>51,047</b>           | <b>51,501</b>           |
| <b>Raceday Services</b>                          | <b>16,399</b>           | <b>16,398</b>           | <b>16,405</b>           | <b>16,394</b>           |
| <b>Racecourses</b>                               |                         |                         |                         |                         |
| Fixture Incentive Fund (and adjustment to loans) | <b>1,533</b>            | <b>3,428</b>            | <b>3,112</b>            | <b>3,155</b>            |
| <b>Industry Training</b>                         | <b>910</b>              | <b>870</b>              | <b>1,078</b>            | <b>1,394</b>            |
| <b>Other expenditure (horsemen)</b>              |                         |                         |                         |                         |
| Point-to-Point                                   | 207                     | 235                     | 267                     | 246                     |
| Great British Racing International               |                         | 350                     | 350                     | 350                     |
| Channel 4  | 894                     | 720                     |                         |                         |
| Miscellaneous                                    | 20                      | 3                       | -                       | 19                      |
|  | <b>1,121</b>            | <b>1,308</b>            | <b>617</b>              | <b>615</b>              |
|  | <b>54,290</b>           | <b>61,086</b>           | <b>72,259</b>           | <b>73,059</b>           |
| <b>Other Expenditure</b>                         |                         |                         |                         |                         |
| Breed Societies                                  | 100                     | 100                     | 102                     | 111                     |
| Veterinary                                       | 1,334                   | 975                     | 1,093                   | 1,109                   |
| Administration                                   | 2,622                   | 2,982                   | 2,151                   | 1,852                   |
| Bookmakers' Committee                            | 244                     | 228                     | 219                     | 393                     |
| Charitable payments                              | 1                       | 51                      | 1                       | 1                       |
| Investment Management Fees                       | 6                       |                         |                         |                         |
|  | <b>4,307</b>            | <b>4,336</b>            | <b>3,566</b>            | <b>3,466</b>            |

Source: Levy Board Annual Reports

### Notes

(a) Financial year April 1st to March 31st Levy Period

(b) From 2010-2011 onwards, Levy from the tote is not shown separately in the Levy Board accounts

(c) Net Interest

## Point to Point Racing

### Number of Courses, Meetings and Abandonments

|   | 2011/12 | 2012/13 | 2013/14 | 2014/15 | 2015/16 |
|---|---------|---------|---------|---------|---------|
| No. of Scheduled Meetings                     | 208     | 210     | 192     | 190*    | 182     |
| No. of Actual Meetings                        | 197     | 190     | 177     | 184     | 165     |
| No. of Meetings Abandoned                     | 11      | 20      | 15      | 6       | 17      |
| No. of Meetings Postponed                     | 4       | 8       | 6       | 4       | 3       |
| No. of Meetings Re-Arranged                   | 6       | 3       | 4       | 2       | 4       |
| No. of Mid-Week Fixtures (exc. Bank Holidays) | 3       | 3       | 2       | 2       | 2       |
| Duration of Season in Weeks                   | 29      | 29      | 28      | 29      | 28      |
| Total No. of Courses                          | 118     | 112     | 101     | 104     | 103     |
| No. of Courses with 1 Fixture                 | 60      | 54      | 50      | 50      | 53      |
| No. of Courses with 2 Fixtures                | 38      | 39      | 33      | 35      | 31      |
| No. of Courses with 3 Fixtures                | 12      | 14      | 14      | 15      | 14      |
| No. of Courses with 4 Fixtures                | 5       | 5       | 2       | 2       | 2       |
| No. of Courses with 5 or more Fixtures        | 0       | 0       | 0       | 0       | 3       |

\*originally 191 West of Yore Cancelled prior to season starting

## Point to Point Racing

### Number of Races and Runners by Type of Race

2015/16

| Type of Race        | No. of Races | No. of Runners | Average No. of Runners<br>Per Race |
|---------------------|--------------|----------------|------------------------------------|
| Hunt Members        | 94           | 372            | 4.0                                |
| Club Members        | 198          | 1,487          | 7.5                                |
| Confined            | 50           | 343            | 6.9                                |
| Intermediate        | 66           | 388            | 5.9                                |
| Ladies Open         | 115          | 641            | 5.6                                |
| Mens Open           | 111          | 638            | 5.7                                |
| Mixed Open          | 60           | 426            | 7.1                                |
| Restricted          | 174          | 1,428          | 8.2                                |
| Club Members Maiden | 6            | 62             | 10.3                               |
| Confined Maiden     | 1            | 8              | 8.0                                |
| 3m Open Maiden      | 180          | 1,788          | 9.9                                |
| 2m4f/2m5f Maiden    | 68           | 539            | 7.9                                |

|  |        |
|--|--------|
| No. of Registered Hunters' Certificates: | 2,575  |
| Total No. of Races:                      | 1,123  |
| Total No. of Entries* :                  | 18,371 |
| Total No. of Runners:                    | 8,120  |
| Average No. of Runners per Race:         | 7.2    |

\* Including Entries for Abandoned Meetings

## Stable Employees

### Number of People Employed Full and Part Time With Licensed and Permitted Trainers

|                                   |                           | -1           |              |              |              | 2013         |              | 2014         |              | 2015         |              |
|-----------------------------------|---------------------------|--------------|--------------|--------------|--------------|--------------|--------------|--------------|--------------|--------------|--------------|
|                                   |                           | Male         | Female       | Male         | Female       | Male         | Female       | Male         | Female       | Male         | Female       |
| <b>Total</b>                      |                           | <b>3,718</b> | <b>2,764</b> | <b>4,027</b> | <b>2,759</b> | <b>3,951</b> | <b>2,741</b> | <b>3,463</b> | <b>2,787</b> | <b>3,539</b> | <b>2,869</b> |
| Employed Full Time                | - with Licensed Trainers  | 2,748        | 1,532        | 3,094        | 1,521        | 3,052        | 1,539        | 2,719        | 1,542        | 2,649        | 1,620        |
| Employed Full Time                | - with Permitted Trainers | 34           | 44           | 26           | 35           | 18           | 28           | 15           | 32           | 17           | 26           |
| <b>Employed Full Time - TOTAL</b> |                           | <b>2,782</b> | <b>1,576</b> | <b>3,120</b> | <b>1,556</b> | <b>3,070</b> | <b>1,567</b> | <b>2,734</b> | <b>1,574</b> | <b>2,666</b> | <b>1,646</b> |
| Employed Part Time                | - with Licensed Trainers  | 852          | 1,071        | 825          | 1,083        | 818          | 1,067        | 659          | 1,110        | 818          | 1,134        |
| Employed Part Time                | - with Permitted Trainers | 84           | 117          | 82           | 120          | 63           | 107          | 70           | 103          | 55           | 89           |
| <b>Employed Part Time - TOTAL</b> |                           | <b>936</b>   | <b>1,188</b> | <b>907</b>   | <b>1,203</b> | <b>881</b>   | <b>1,174</b> | <b>729</b>   | <b>1,213</b> | <b>873</b>   | <b>1,223</b> |

#### Notes

The above figures exclude those people registered as Self-Employed.

## Stable Employees

### Distribution by Category of Job

|                               | 2011         |              | 2012         |              | 2013         |              | 2014         |              | 2015         |              |
|-------------------------------|--------------|--------------|--------------|--------------|--------------|--------------|--------------|--------------|--------------|--------------|
|                               | Male         | Female       | Male         | Female       | Male         | Female       | Male         | Female       | Male         | Female       |
| Assistant Trainer             | 255          | 227          | 255          | 227          | 249          | 241          | 265          | 240          | 261          | 233          |
| Head Lad                      | 196          | 102          | 196          | 102          | 185          | 111          | 185          | 96           | 176          | 102          |
| Travelling Head Lad           | 150          | 88           | 150          | 88           | 148          | 79           | 142          | 86           | 141          | 84           |
| Stable Lad/Lass               | 1,877        | 1,367        | 1,877        | 1,367        | 1,860        | 1,332        | 1,636        | 1,337        | 1,499        | 1,388        |
| Trainee Stable Lad/Lass       | 43           | 69           | 43           | 69           | 44           | 80           | 49           | 96           | 46           | 89           |
| Apprentice/Conditional Jockey | 163          | 34           | 163          | 34           | 173          | 33           | 157          | 32           | 149          | 33           |
| Box Driver                    | 145          | 39           | 145          | 39           | 145          | 40           | 141          | 40           | 139          | 52           |
| Secretary                     | 25           | 280          | 25           | 280          | 19           | 278          | 18           | 282          | 25           | 286          |
| Pupil Under Training          | 69           | 64           | 69           | 64           | 63           | 53           | 73           | 78           | 74           | 78           |
| Work Rider                    | 734          | 443          | 734          | 443          | 692          | 437          | 610          | 448          | 612          | 458          |
| Gallopman                     | 60           | 1            | 60           | 1            | 57           | 0            | 58           | 0            | 55           | 0            |
| Yardman                       | 298          | 102          | 298          | 102          | 294          | 113          | 316          | 128          | 347          | 149          |
| Feedman                       | 10           | 7            | 10           | 7            | 5            | 4            | 5            | 6            | 5            | 8            |
| Hackman                       | 5            | 10           | 5            | 10           | 5            | 12           | 4            | 13           | 4            | 13           |
| Blacksmith                    | 40           | 1            | 40           | 1            | 37           | 0            | 39           | 0            | 43           | 0            |
| Hostel Employee               | 33           | 8            | 33           | 8            | 37           | 10           | 33           | 12           | 51           | 12           |
| Hostel Cook                   | -            | -            | -            | -            | -            | -            | -            | -            | -            | -            |
| Yard Security                 | 12           | 11           | 12           | 11           | 16           | 12           | 21           | 15           | 19           | 16           |
| Other Duties                  | 374          | 282          | 374          | 282          | 372          | 296          | 368          | 292          | 359          | 283          |
| <b>TOTAL</b>                  | <b>4,489</b> | <b>3,135</b> | <b>4,489</b> | <b>3,135</b> | <b>4,401</b> | <b>3,131</b> | <b>4,120</b> | <b>3,201</b> | <b>4,005</b> | <b>3,284</b> |

## Stable Employees

### Distribution by Age Group

|              | 2011         | 2012         | 2013         | 2014         | 2015         |
|--------------|--------------|--------------|--------------|--------------|--------------|
| 16 and under | 105          | 104          | 113          | 116          | 107          |
| 17           | 171          | 170          | 145          | 164          | 148          |
| 18           | 195          | 209          | 196          | 210          | 201          |
| 19           | 232          | 213          | 245          | 237          | 217          |
| 20-24        | 1,191        | 1,251        | 1,182        | 1,193        | 1,205        |
| 25-29        | 1,134        | 1,110        | 1,042        | 975          | 974          |
| 30-34        | 925          | 964          | 986          | 844          | 812          |
| 35-39        | 755          | 730          | 728          | 666          | 719          |
| 40-44        | 724          | 714          | 688          | 648          | 600          |
| 45-49        | 656          | 660          | 645          | 656          | 638          |
| 50-54        | 508          | 521          | 573          | 542          | 575          |
| 55-59        | 379          | 366          | 402          | 407          | 405          |
| 60-64        | 270          | 256          | 265          | 282          | 287          |
| 65 and over  | 334          | 356          | 363          | 381          | 401          |
| <b>TOTAL</b> | <b>7,579</b> | <b>7,624</b> | <b>7,573</b> | <b>7,321</b> | <b>7,289</b> |